

from the archives of the  
Lowndes County Historical Society  
and Museum  
Valdosta, Georgia

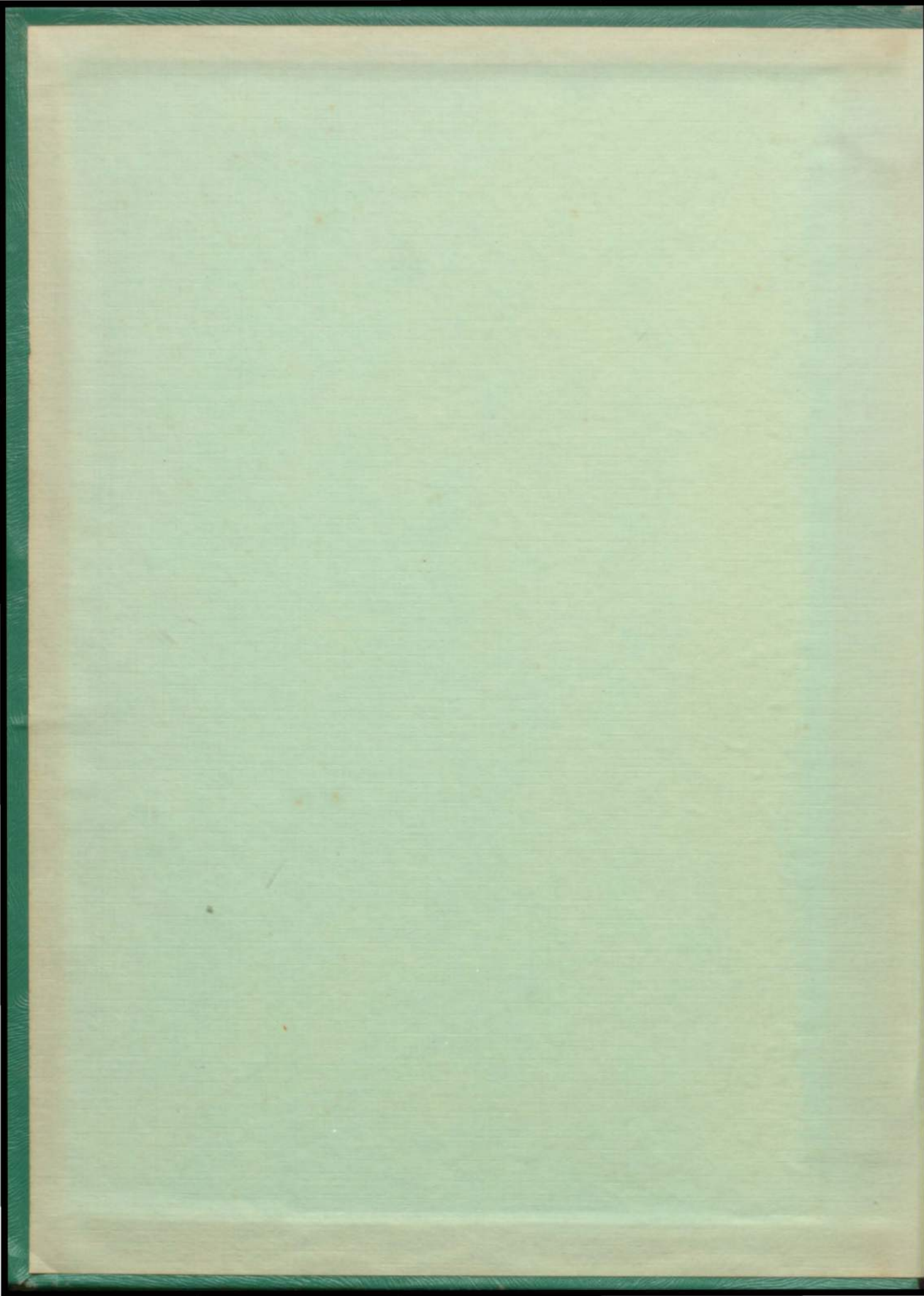

# *Sandspit*

1957





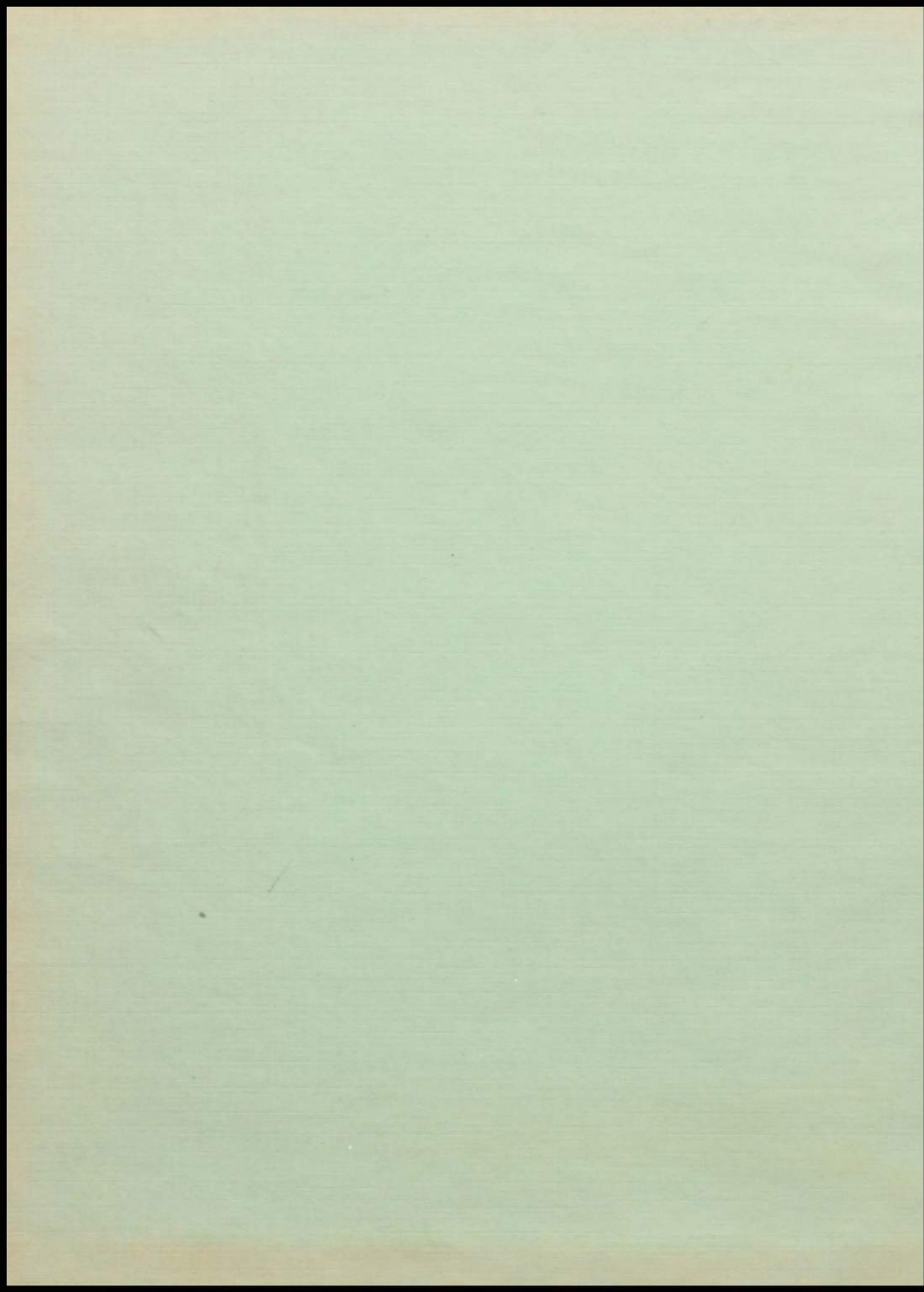

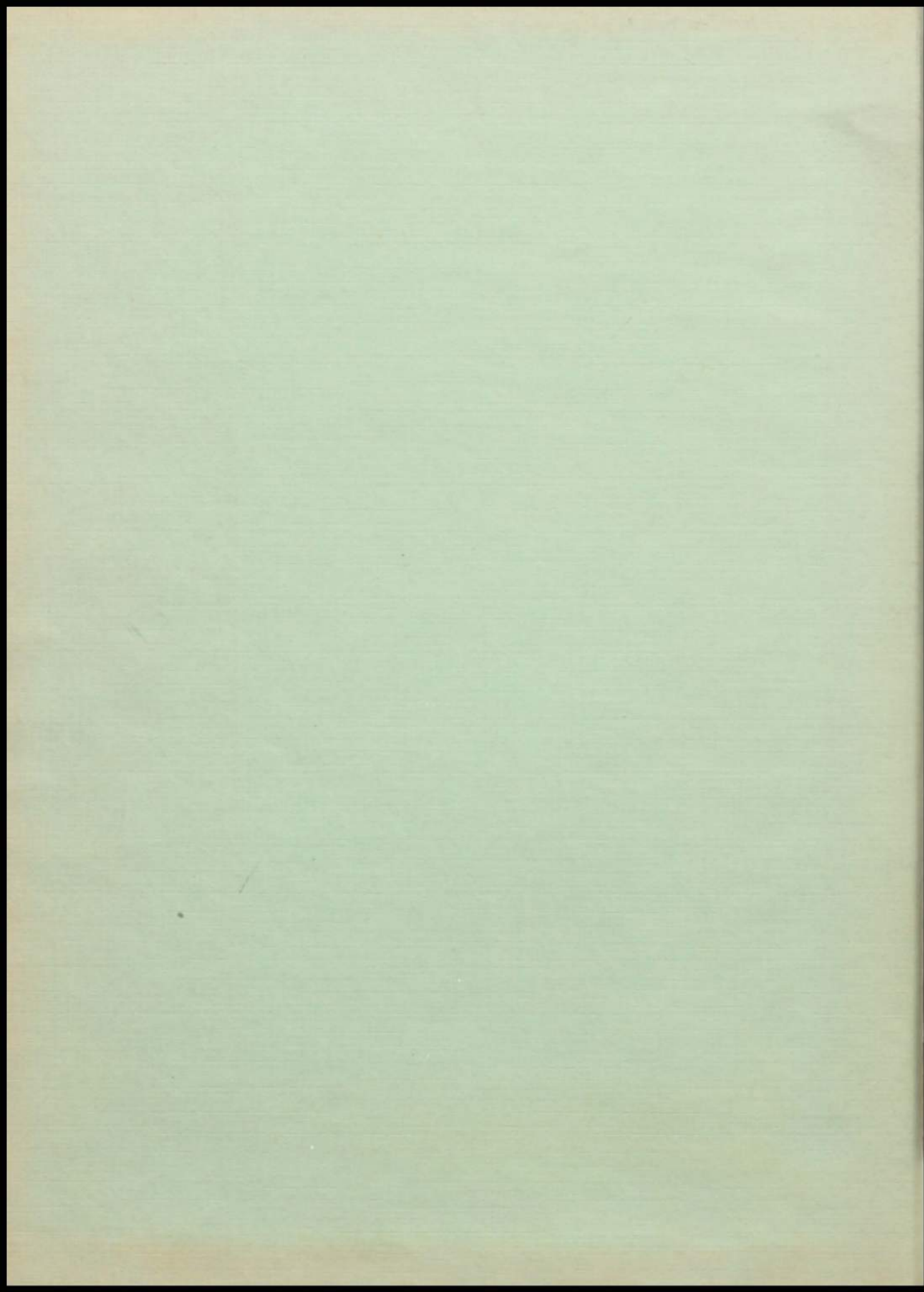



*We have*

*Moments to Remember*



Lowndes County Historical Society  
and Museum  
Valdosta, Georgia

CHANDLER CHRISTIAN and FRED RIGGS

*Mr. and Miss V. H. S.*

*at Valdosta*

*High School*

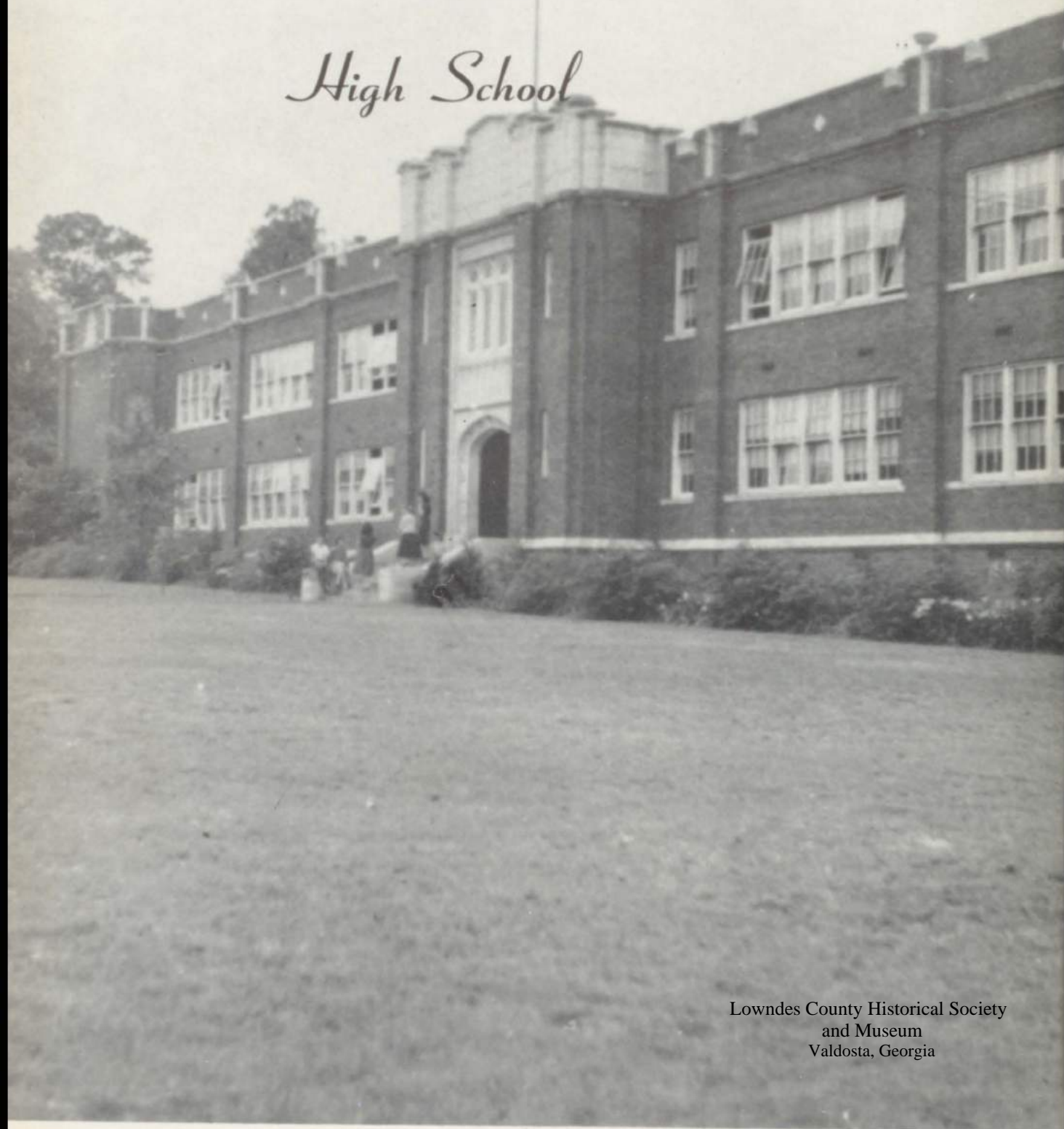

Lowndes County Historical Society  
and Museum  
Valdosta, Georgia

*Valdosta, Georgia*



# *In the pages of the 1957 Sandspur*



Lowndes County Historical Society  
and Museum  
Valdosta, Georgia

Editor Pam Paulk, Assistant Editor Alan Pendleton, Business Manager Al Forthe, and Assistant Business Manager George Bennett enjoy a walk in the park after working on the 1957 SANDSPUR.



We greatly anticipate the completion of our new science building.



The football boys make use of their new dressing rooms.

## *We find moments to remember*

The girls like practicing on their new courts.

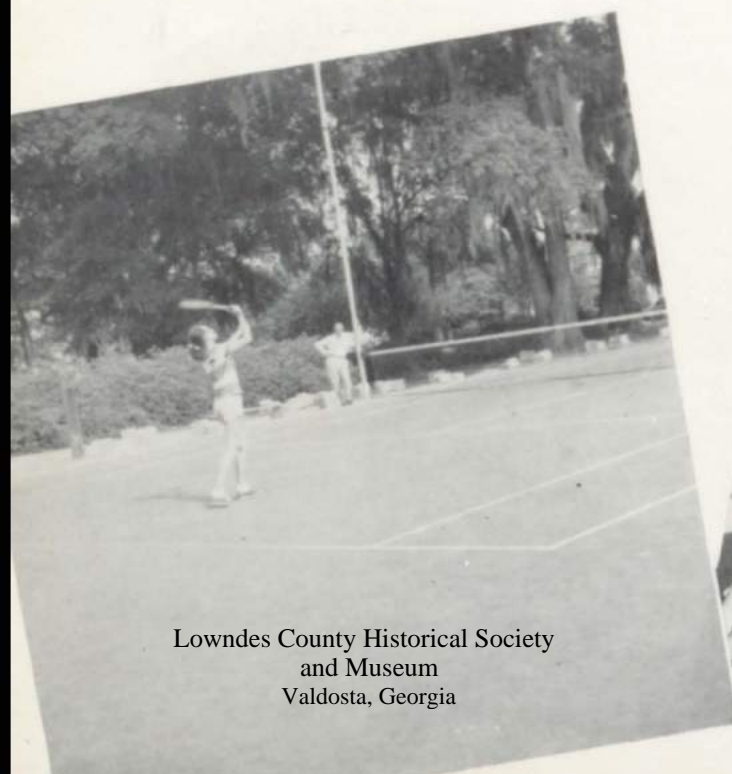

Lowndes County Historical Society  
and Museum  
Valdosta, Georgia

Football spectators enjoy a better view from the new, improved stadium.







Ben Smith receives one of the hard-earned gold footballs from Coach Bazemore.



The Student Council and the staffs of the *Outlook* and the *Sandspur* were honored at a Christmas dinner in the lunchroom.

## *in the awarding of honors . . .*

Mrs. Ogletree presents Chandler with the DAR Good Citizenship Award.

The graduating members of the band receive sweaters for their hard work.



Lowndes County Historical Society  
and Museum  
Valdosta, Georgia





Mrs. Hall helps us develop our typing skills in first year typing.



Mrs. Small's art class uses originality in painting their masterpieces.

## *. . . in attending*

All students enjoy going to the library to use the reference books, to select a good book, or just to look at a magazine.



Miss Ford, the guidance counselor, talks to Hal about college life.



Lowndes County Historical Society  
and Museum  
Valdosta, Georgia



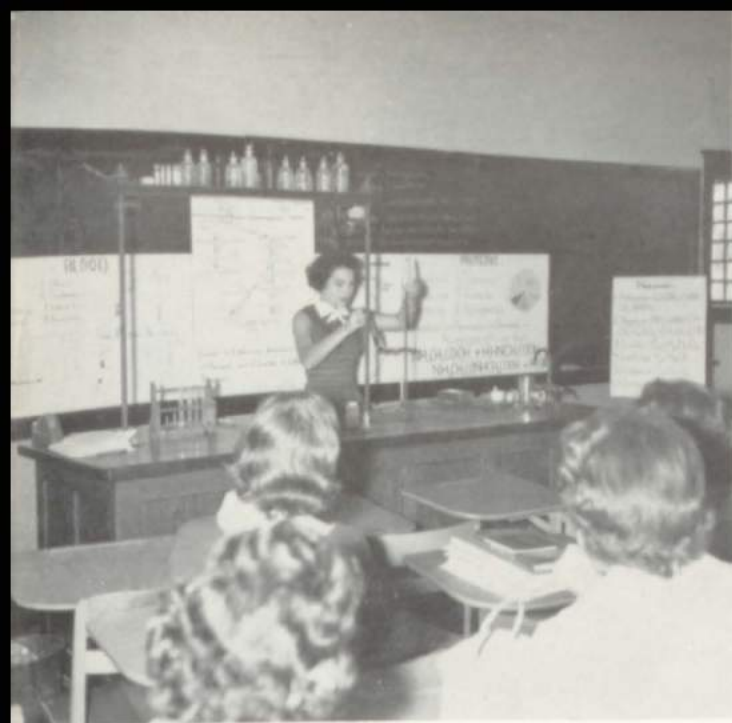

Claudette performs an experiment as part of her yearly chemistry project.



Mr. Davis assists Melanie and Linda with an experiment in his Physics class.

## *the various classes . . .*

The Solid Geometry class struggles with one of Mr. Davis' famous tests.

The strong emphasis on science seems to be taking effect in Mrs. Massey's Biology class.



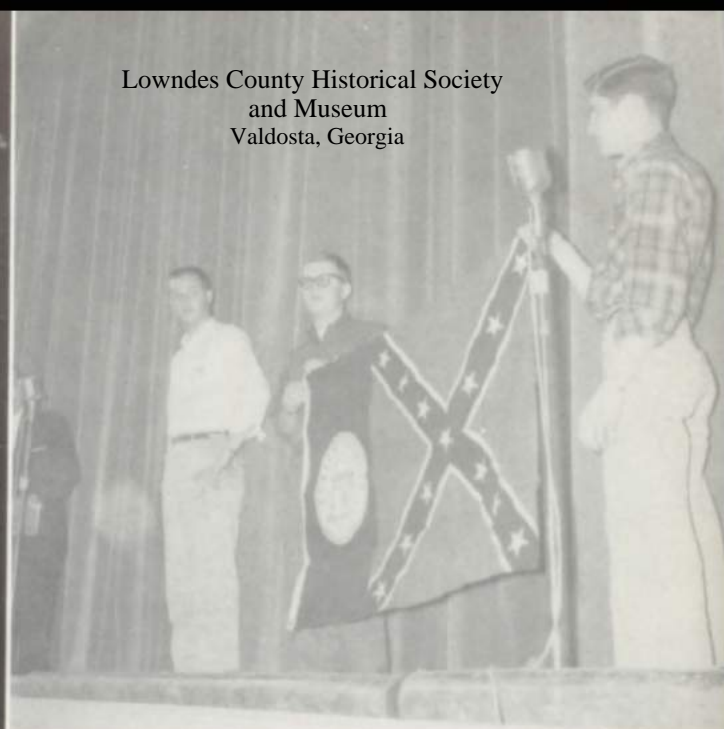
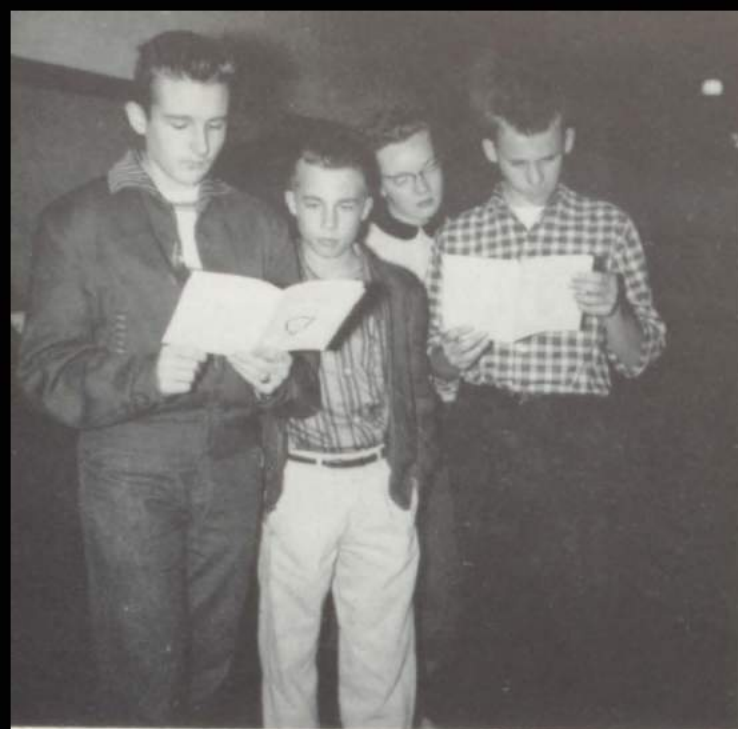

The Student Directories, published by the Student Council as a service project, were a great help to everyone.

The Valdosta Chapter Order of DeMolay present our school with a new state flag.

## *in participating in activities . . .*

Jimmy and Ralph register the college delegates on College Day.

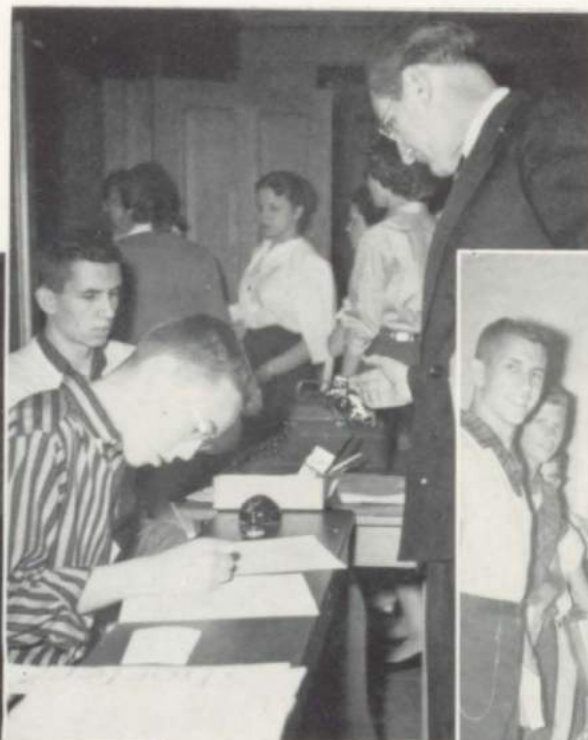

Rod checks Jerry's hall permit at lunch, thus carrying out his job for the Beta Club.



Ralph serves as a guide on Freshman Orientation Day, which is sponsored by the Student Council.







At the Freshman March, Lyle sang "Don't Be Cruel" to the upper classmen.



Phyllis and Tommy participate in one of Mr. Bacon's many plays.

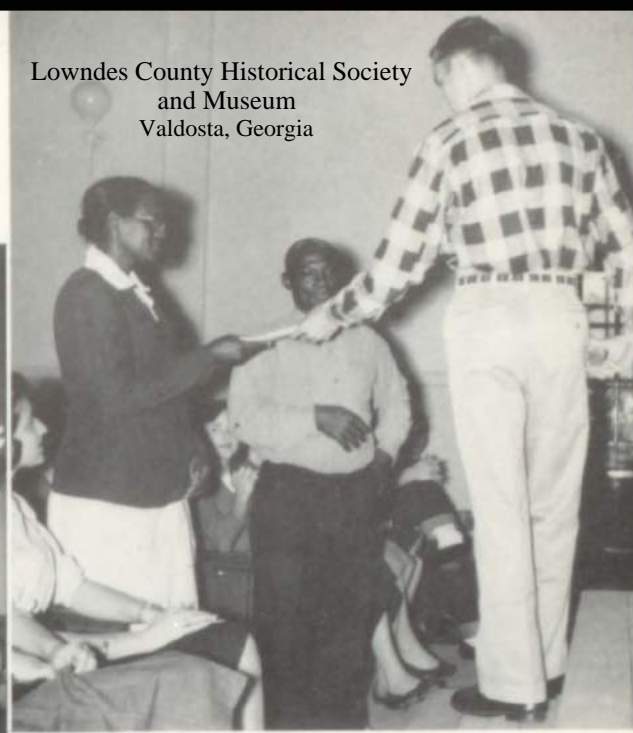

Wilbur presents Cornelia and Bethay with their Christmas gifts from the student body.

## *in the entertaining chapel programs . . .*

Mr. Odom's drum playing was a pleasing "extra" on the band chapel program.

Dr. Buckner Fanning, renowned Evangelist, and Pam discuss his booklet, "Day by Day Christian Living."





Seniors burn the Merit Scholarship booklets after completing the test.



The student body enjoys the Christmas edition of the Outlook.



Mr. Martin displays one of his unusual talents for the 4B lunch classes.

## *in the unusual and*

Odie and Gwen sell "slaves" for the D. E. Club's Slave Day.

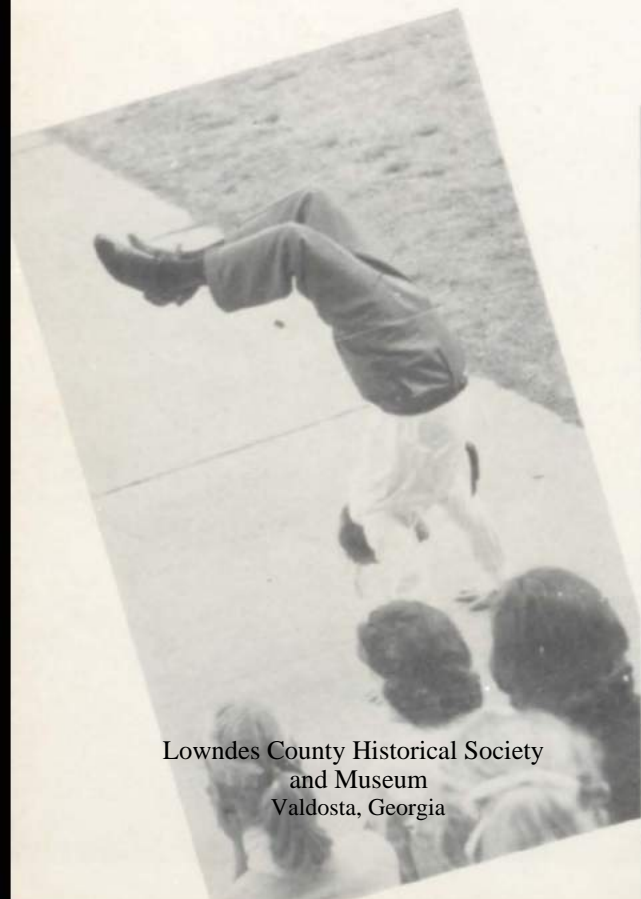

Lowndes County Historical Society  
and Museum  
Valdosta, Georgia

Ralph, Alan, Wilbur and Cay composed the debate team which won first place in the state.





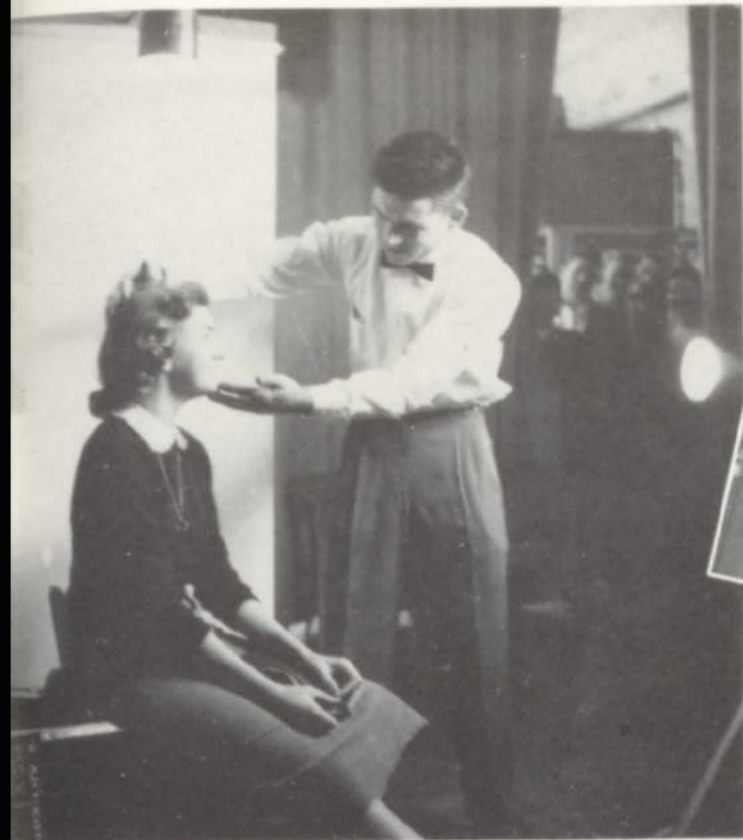

Ollie gets instructions on how to pose for her school pictures.



Jimmy, Mike, and Joan receive instruction on Parliamentary procedure from Mrs. Burns while she helps with this Beta Club project.

## *exciting moments . . .*

Sammy decorates the Christmas tree in the lunch room which adds to our Christmas spirit.



The students enjoy a "picnic" lunch on the campus.





Laverne receives her Sports Club award in chapel.



Gaye receives recognition as the first girl golfer.



The cheerleaders prepare to burn T'ville in effigy.

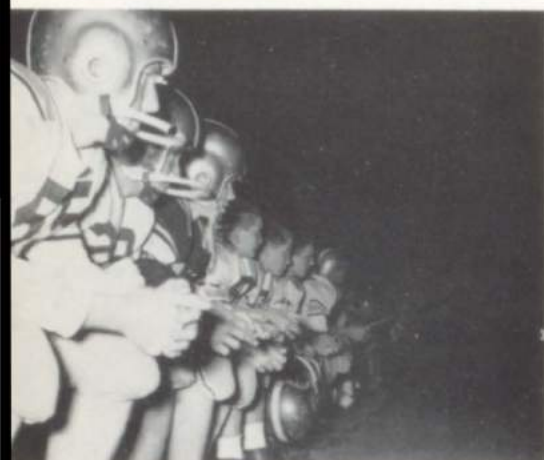

*in the  
many sports . . .*

A long waiting line on the bench backs up the first team.

The sponsors enjoy the Waycross game from the sidelines.



The mighty Wildcats bow in a moment of prayer before each game.

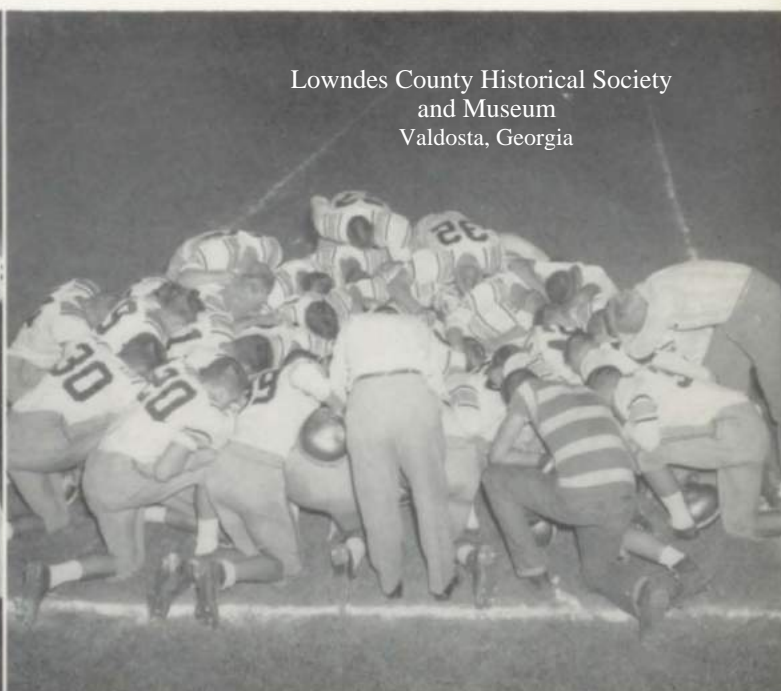

Lowndes County Historical Society  
and Museum  
Valdosta, Georgia



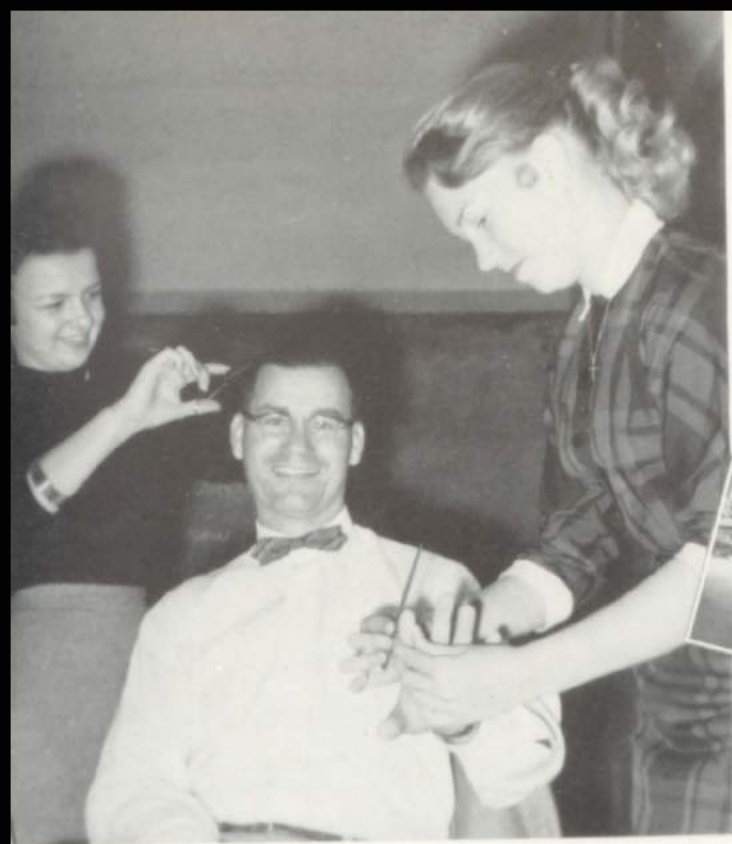

Mr. Davis gets a "beauty treatment" from his "slaves" on Slave Day.

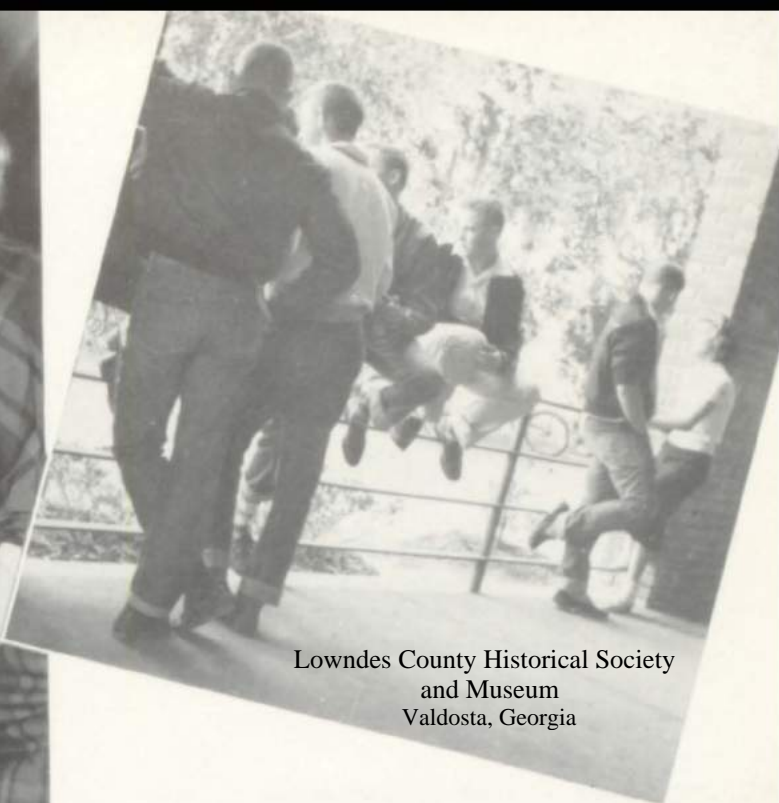

Lowndes County Historical Society  
and Museum  
Valdosta, Georgia

The railing along the breezeway furnishes  
a place of relaxation during the lunch hour.

## *in the familiar scenes . . .*

Miss McKinney, perched on her favorite stool, gets a better  
view of her classes.



Between halves Coach Bennett demonstrates techniques.





Behind the scenes at the Homecoming Dance, the girls crowd around the mirror for last minute primping.

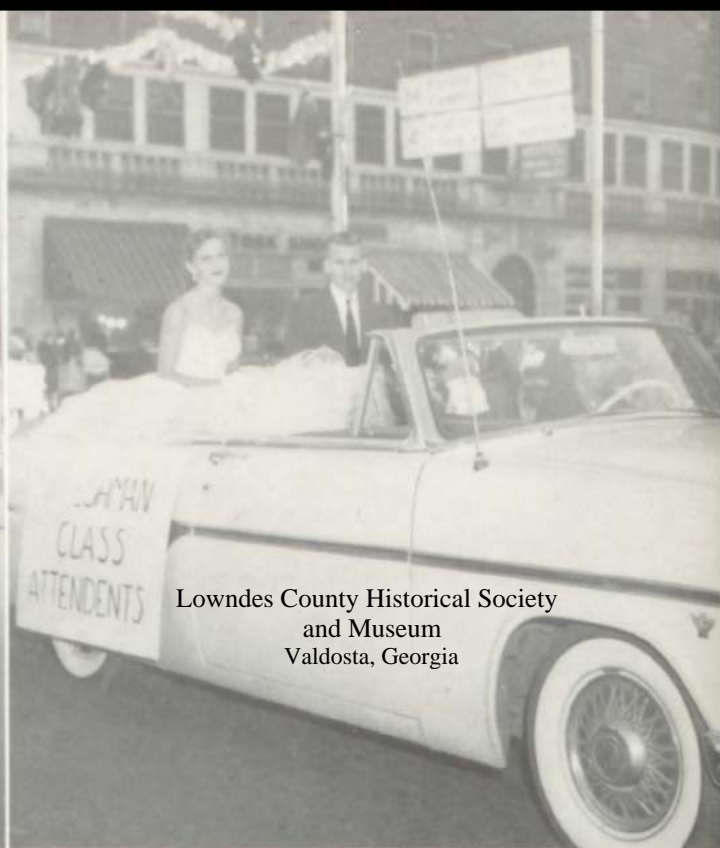

Lowndes County Historical Society  
and Museum  
Valdosta, Georgia

Even the Freshmen become important during the Homecoming festivities.

## *in the Homecoming festivities . . .*

The Senior edition of the *Outlook* records events of the year in story and pictures.



The Seniors' last minute in their homeroom is the time that they turn in their caps and gowns.







A popular Elvis Presley song provides the theme for a Homecoming float.



The spirit of V.H.S. burst forth at the big pep rally before the Homecoming game.

*and in the closing of the school day.*

Homecoming festivities are begun with a shirt-tail parade the night before the big game with Thomasville.

Going home—a moment we all remember.



Lowndes County Historical Society  
and Museum  
Valdosta, Georgia



Lowndes County Historical Society  
and Museum  
Valdosta, Georgia

Mrs. Hollie Howell



*The Seniors lovingly dedicate our  
1957 Sandspur to  
Mrs. Hollie Howell*

Because of her understanding and friendliness; her unfailing guidance and interest in all our activities; and her untiring efforts, we dedicate this, the 1957 **SANDSPUR**, to Mrs. Hollie Howell.



Mrs. Howell completes some work in her "private office"—her pet name for her classroom.

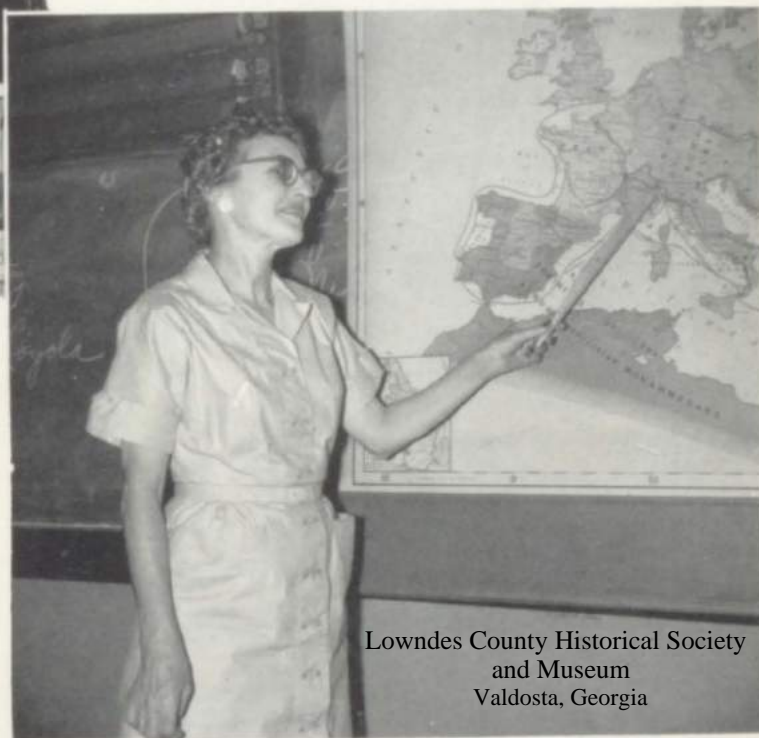

Lowndes County Historical Society  
and Museum  
Valdosta, Georgia

The maps play an important role in Mrs. Howell's World History classes.

# FRIENDLY PEOPLE



Lowndes County Historical Society  
and Museum  
Valdosta, Georgia

At a Valentine tea, Mr. Martin presents our Teacher of the Year, Miss Ruby McKinney, with a gift from the faculty.



# Create Moments to Remember



Spring "locker-cleaning" causes confusion in the hall.



At lunch the boys gather on the grass for a gossip session.

Jimmy Blanchard explains his display at the Science Fair.

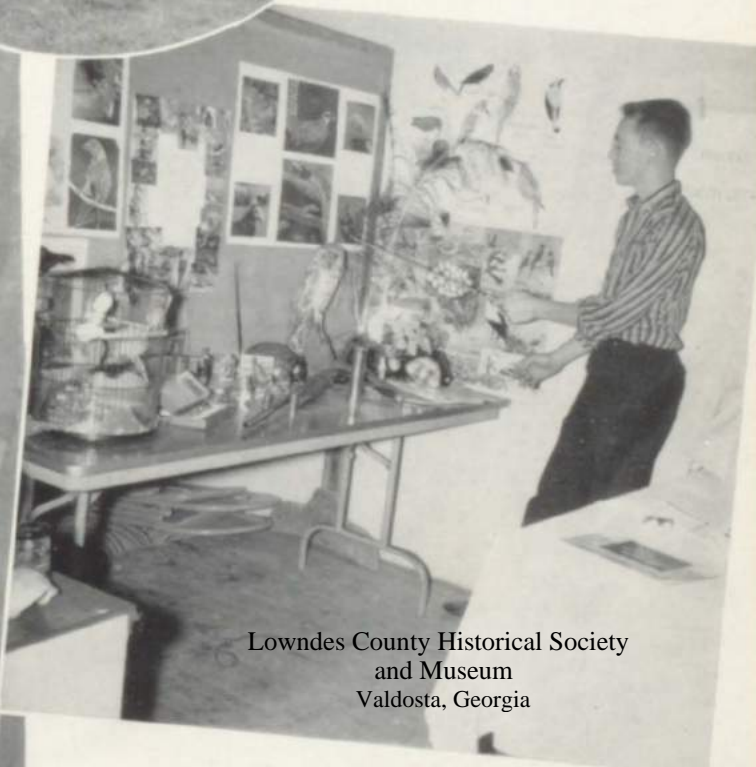

Lowndes County Historical Society  
and Museum  
Valdosta, Georgia

# *The guidance of the Board of Education . . .*

Our Board of Education strives constantly toward the development of a better school system so that our educational opportunities may be second to none. We are truly grateful to them.

Members of the Board of Education at graduation. They are, *Left to Right*: Mr. Clement Greene, Mr. Homer Eberhardt, Mr. S. L. Mason, Mrs. Christie Patterson, Mrs. D. L. Burns, Dr. Ralph Thaxton, Dr. F. G. Eldridge, Dr. Conrad Williams, Mr. Eddie Laws.



Lowndes County Historical Society  
and Museum  
Valdosta, Georgia





MR. W. G. NUNN  
*Superintendent*

B.S., Auburn; M.S., Auburn; Additional Graduate work at University of Alabama, Southern Methodist University, Duke University, University of Georgia.

Mr. W. G. Nunn, our superintendent, has shown untiring effort in promoting our school spirit and activities. His friendliness and understanding have endeared him to everyone at V.H.S., as he strives to improve our educational facilities.

## *the direction of the administration . . .*

MR. HOWELL C. MARTIN  
*Principal*

B.S., Georgia Teachers College; M.Ed., Mercer University; Additional Graduate Work at Duke University.

Mr. Howell C. Martin, our principal, has shown interest in all our problems, large and small. He is a very capable man and has worked persistently to better our school program.

Lowndes County Historical Society  
and Museum  
Valdosta, Georgia

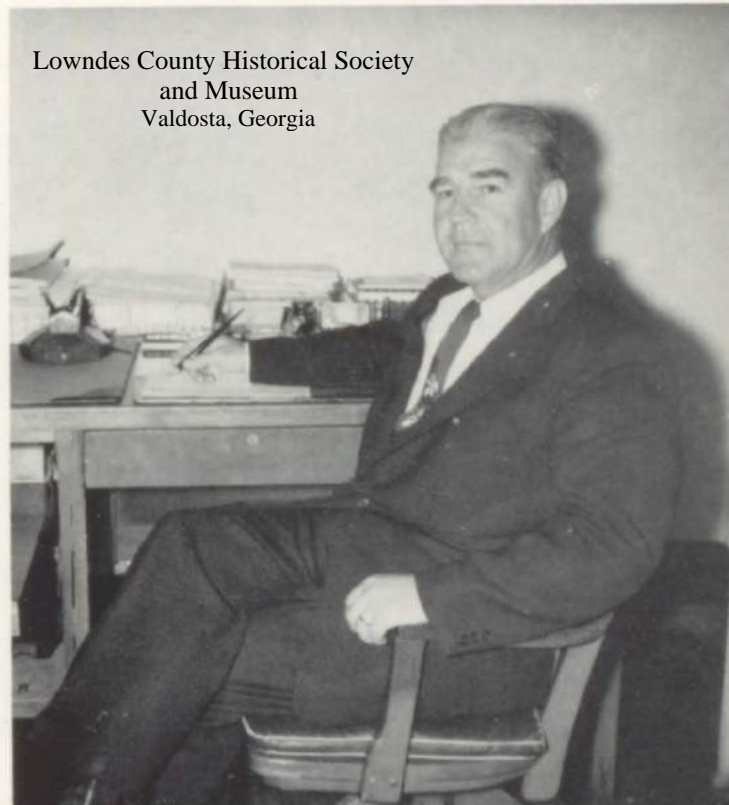



Miss Adams and Mrs. Hall pose in the Commercial Department.



Mr. Odum and Mr. Bacon compare "notes" during graduation practice.

## *the training, interest,*

Miss Herring and Miss Hambrick choose patterns for their Spring wardrobe.

Mr. Harrison and Mr. Glenn compare the D.C.T. and the D.E. Program.







Miss Ford, Mrs. Howell, and Miss Ogletree read books on History found in our library.



Mrs. Hamill and Mrs. Barthlow discuss the books which are required for their English courses.

## *understanding and advice . . .*

A display of pictures pertaining to English are observed by Mrs. Smith, Miss McKinney, and Mrs. Anthony.



Mrs. Mathis gives some advice about books on languages to Mr. Miller.

Lowndes County Historical Society  
and Museum  
Valdosta, Georgia

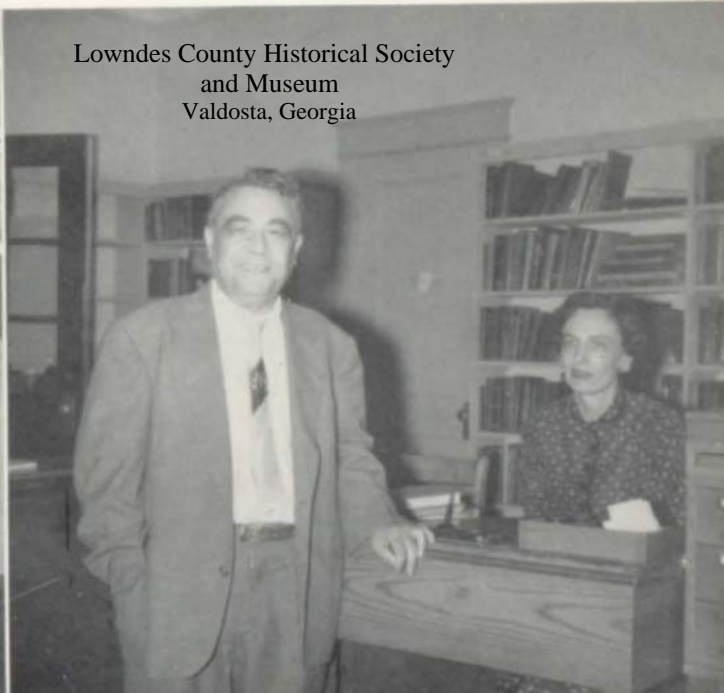



Mrs. McClure, Mr. Love, Mrs. Evans, and Mr. Davis discuss the principles of mathematics.

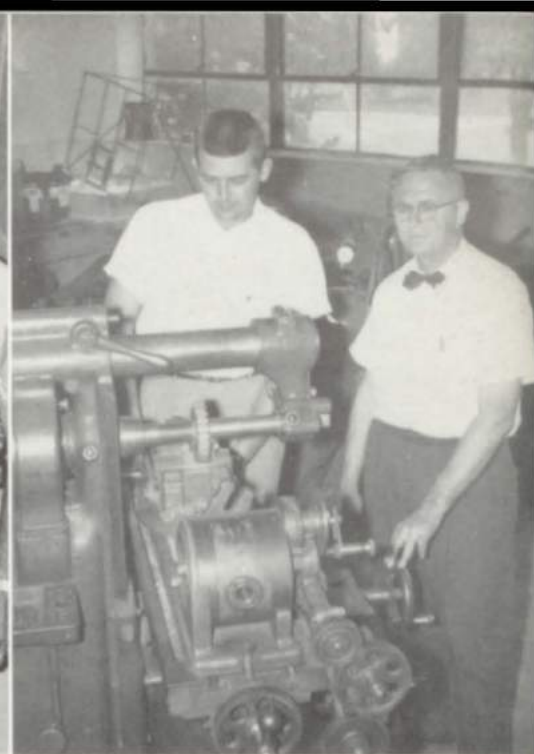

Mr. Dechau and Mr. Wilson check equipment in the shop.

## *given to us by*

Mrs. Touchton, Mrs. C. Massey and Mrs. B. Massey pause after a tour of the Science Building.

Mrs. Johnson takes time out from P. E. to pose for us.



Mrs. Wade relaxes after grading papers.

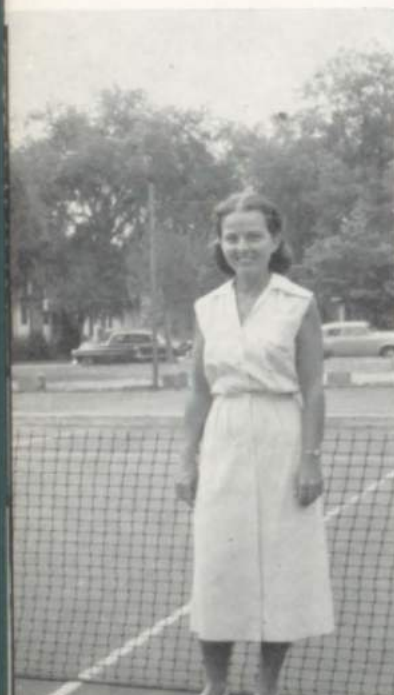

Lowndes County Historical Society  
and Museum  
Valdosta, Georgia





Coaches Bazemore, O'Neal, Bennett, and Davis display two of the many trophies earned in the various sports.



Miss Hightower relaxes for a moment as she takes time out from her Visiting Teacher duties.

## *the V.H.S. faculty . . .*

Lowndes County Historical Society  
and Museum  
Valdosta, Georgia

Mrs. Carruthers and Mrs. Gulliver make up the school's efficient office staff.

Mrs. Hunt and Mrs. Forrest handle the records in the lunch room.





MISS FREDEVA OGLETREE

## *make Moments to Remember.*

Here, we, the Editors of the 1957 **SANDSPUR**, pause to say a special thank you to our dear friend, Miss Fredeva Ogletree. During this, her last year as advisor to the **SANDSPUR** staff, she has been able to call upon knowledge and experience gained through fourteen years of service in this capacity, and she has benevolently and patiently given hours of guidance which have made this yearbook possible. We shall always be grateful to her for a job well done!

Lowndes County Historical Society  
and Museum  
Valdosta, Georgia



# FACULTY DIRECTORY

## MISS SARA DEAN ADAMS

A.B., M.Ed., V.S.C.; *University of Georgia*  
Commercial Subjects

## MRS. MACK ANTHONY

A.B., *Wesleyan College*; M.A., *Emory University*  
Latin, English

## MR. GLENN BACON

B.M., M.M., *Chicago Musical College*; *Loyola University*  
Speech, Music, Director of Glee Club, Drama  
English

## MRS. CHARLES BARTHLOW

A.B., *University of Michigan*  
English

## MR. WRIGHT BAZEMORE

A.B., *Mercer University*; *Princeton University*;  
*Harvard University*; *Yale University*; M.A.  
*Peabody*  
Head Football Coach, Physical Education for  
Boys, Boys' Tennis Coach

## MR. WILLIAM BENNETT, JR.

B.S., *Florida State University*; *Stetson*; *University of Florida*; *University of Georgia*  
Civics, Assistant Football Coach, Physical  
Education for Boys, Boys' Basketball Coach,  
American History, Drivers Education

## MR. WILLIAM E. DAVIS

B.S.Ed., M.S., *Alabama Polytechnic Institute*  
Physics, Mathematics, Girls' Basketball Coach,  
Assistant Football Coach

## MR. EDWARD DECHAU, JR.

B.S., *Georgia Teachers College*  
Shop—Drafting and Woodworking

## MRS. MARVIN EVANS

A.B., *Winthrop College*; M.A., *George Peabody College*; *University of Virginia*  
Algebra, Geometry

## MISS MARGUERITE FORD

A.B., V.S.C., *Emory University*, *University of Georgia*  
Dean of Girls, Guidance Director, Social  
Studies

## MR. WILLIAM E. GLENN

B.S., *University of Georgia*  
Distributive Education, Civics

## MRS. HENRY A. HALL

B.S., *Commercial Education, Alabama Polytechnic Institute*  
Commercial Subjects

## MISS ELEANOR HAMBRICK

B.S.H.E., G.S.C.W.; *Abraham Baldwin College*  
Home Economics

## MRS. HERSHEL HAMILL

A.B., *Bessie Tift College*  
English

## MR. WALTER W. HARRISON

M.S., *Alabama Polytechnic Institute*; B.S.,  
*Troy Teachers College*  
Diversified Co-Operative Training

## MISS NANCY HERRING

B.S.H.E., G.S.C.W.  
Homemaking

## MRS. HOLLIE HOWELL

A.B., V.S.C.  
World History

## MRS. HERMAN JOHNSON

A.B., V.S.C.; M.Ed., *University of Georgia*  
Physical Education for Girls, Girls' Tennis  
Coach

## MR. W. E. LOVE

A.B., *Georgia Teachers College*; M.Ed., *Oglethorpe*; *University of Georgia*  
Mathematics and General Business

## MRS. BARBARA MASSEY

B.S., V.S.C., *Florida State University*  
General Science

## MRS. GRADY MASSEY

B.S., V.S.C.; M.A., *Columbia University*; M.I.T.  
Biology, Chemistry

## MRS. BRYAN MATHIS

A.B., V.S.C.; B.S. in *Library Science, Louisiana State University*  
Librarian

## MRS. W. R. McCLURE

A.B., *Western Kentucky State Teachers College*  
Algebra

## MISS RUBY McKINNEY

A.B., *Wesleyan College*; M.A., *University of Georgia*  
English, Bible, Latin

## MR. SAM B. MILLER

A.B., *University of Georgia*; *Columbia University*  
Spanish, Latin, English

## MR. ANDY ODUM

B.S., *University of Miami*; *Georgia Teachers College*; *Florida State University*  
Band

## MISS FREDEVA OGLETREE

M.A., *University of Georgia*; A.B., *Agnes Scott*; *University of California*; *Syracuse University*

## MR. EARL O'NEAL

B.S., *Florida State University*; *Peabody*  
Health, Civics, Physical Education for Boys,  
Assistant Football Coach, Track Coach

## MISS MARY SMALL

A.S., V.S.C.; M.A. *Teacher's College Columbia University*  
Art

## MRS. MEL SMITH

A.B., *Wesleyan College*  
English, Journalism, Latin

## MRS. A. W. TOUCHTON

A.B., *LaGrange College*  
General Science and English

## MRS. JULIAN E. WADE

A.B., G.S.C.W.  
English

## MR. JESSE WILSON

A.B., *Mercer University*  
Shop



Lowndes County Historical Society  
and Museum  
Valdosta, Georgia

## *Our Senior Officers have helped*

President . . . . .	FRED RIGGS
Vice-President . . . . .	TOMMY NEWSOM
Secretary . . . . .	RUTH HIGHTOWER
Treasurer . . . . .	NANCY JOHNSON





Tommy Adkins



Charles Alexander



Fannie Lee Asbell



Gwen Asbell



Don Atchison

Paul Balalis

Joyce Beauchamp



*create wonderful  
moments . . .*



Pauline Beck



Frances Bennett



Lowndes County Historical Society  
and Museum  
Valdosta, Georgia

Chest X-Rays tell the seniors whether they have T.B. or not.

Gwen Bennett

Dan Blanton

Jo Ann Blanton

La Quita Blanton

Tracey Blanton





Donna Boone



Gene Boone



Jo Ann Box



Julia Bray



Jo Brett

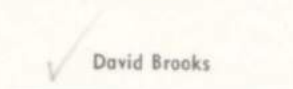

David Brooks

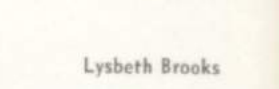

Lysbeth Brooks

*for their classmates*



Lowndes County Historical Society  
and Museum  
Valdosta, Georgia

Phoebe enters into campaigning enthusiastically.



Howard Broomberg



Harriett Browne



Jimmy Carroll



Helen Chadwick



Elma Jean Bryan



Bobby Burnette



Jane Cannington



Howard Broomberg



Harriett Browne





Steve Chitty



Chandler Christian ✓



James Cody



Dan Coleman ✓



Marie Converse ✓

Larry Cooper

Ruby Coppage



Jo Ann Coppedge ✓



Madelon Cowart

Sandra Cowart ✓



Cay Cranford



Gerald Culpepper



Myra Dasher



Peggy Davidson



*to remember . . .*



Ben has waited a long time for the time when he could be measured for his cap and gown.

Lowndes County Historical Society  
and Museum  
Valdosta, Georgia



Jerry Davis



Pat Davis ✓



Phyllis Davis ✓



Gwendolyn Dollar



Doris Duncan

Wilma Ellenberg

Lawrencene Evans



Lenora Feazell



Claudette Finley

Al Forthe

Lether Fountain

Betty Fussell

Billy Garrett

Joyce Green



## *getting invitations .*

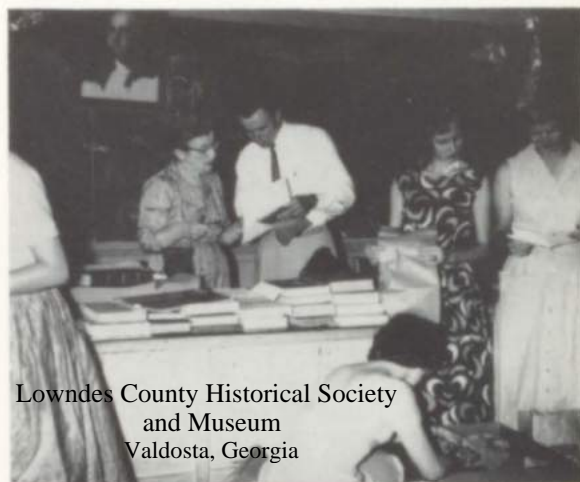

Lowndes County Historical Society  
and Museum  
Valdosta, Georgia

Miss McKinney and Mr. Glenn help the seniors get their invitations.





John Guess



Roberta Haas



Farney Harrison



Tom Haskin



Edna Hawes

Eddie Herndon

Ruth Hightower

## *winning awards . . .*



Chandler and Claudette receive an award for their outstanding work on the *OUTLOOK* staff.

Lowndes County Historical Society  
and Museum  
Valdosta, Georgia



Jean Holmes ✓



Marilyn Hughes



Nancy Johnson ✓



Robert Johnson

Phoebe Humphries

Lounette Jackson

Johnny Jones





Earlene Jones



Laurice Kalil



Brian Killeen



Lorimer Kirby



William Kirby

## *planning for*



The seniors plan for the future on Career Day.

Lowndes County Historical Society  
and Museum  
Valdosta, Georgia

Marsha Lear

Donnie Lee ✓

Marilyn Lee

Eleanor Leonard

Nellie Lokey



Joyce Kirkland

Michael LaHood



Faye Lanier



Hazel Lee Law





Shirley Long



Gayle Luke



Elaine McDonald



Carolyn McGee



Helge McGee

Nellie Jean McGee

Arthur McLane



Tim McLeod



Bobby Mayer

*the future . . .*



The Elks' Leadership and Scholarship winners receive their checks proudly.

Lowndes County Historical Society  
and Museum  
Valdosta, Georgia

Alton Mock

Charles Moore

Marilyn Morris

Sara Maris Moses

Susan Newham





Mike Newman



Tommy Newsom



Tommy Nichols



Lucile Nix



William Norsworthy

Joel Norwood

Melvin Osborne



Dorothy Overby



Wayne Overstreet



Margie Owens



Ginna Parramore ✓

Gwyn Parrish

Pam Paulk ✓

Alan Pendleton

## *receiving high honors*



Lowndes County Historical Society  
and Museum  
Valdosta, Georgia

Mr. Nunn presents Claudette with the Most Outstanding Senior Award.







Joan Peterman ✓



Jerwann Phillips



Junior Phillips



Glenda Pittman ✓



Kitty Rabon

## *and recognition . . .*

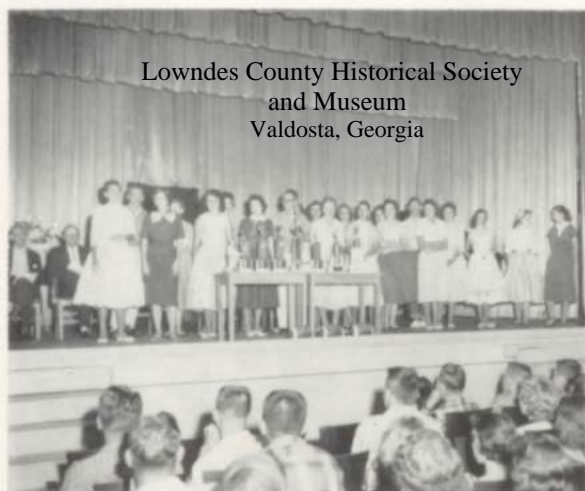

Lowndes County Historical Society  
and Museum  
Valdosta, Georgia

The Honor Graduates receive recognition on Honors Day.



Joan Reames



Dorothy Reeves



Sue Ann Rehberg ✓



Fred Riggs

Dorothy Roberts

Robert Robinson

John Songster

Ann Scala

Joan Schroer





Walter Schroer



Ferrell Scruggs ✓



Carreen Shapiro ✓



Jimmy Shaw



LaTrelle Sirmans

Ben Smith ✓

Beverly Smith

*socializing together . .*

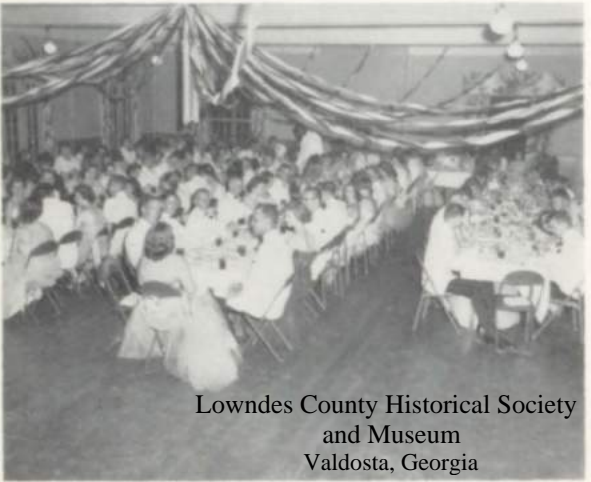

Lowndes County Historical Society  
and Museum  
Valdosta, Georgia

The Senior Banquet, held at the Country Club, was a fitting  
prelude to the Junior-Senior dance.



Julie Smith ✓

Virginia Smith

Julius Southall

Elson Stephenson

Shera Sterling

Elaine Studstill ✓

Carolyn Suggs







David Tart ✓



Joe Tinsley



Janice Tomberlin



Mary Lou Tomlinson



Everett Tumblin

Patsy Viar.

Bill Voigt



Beverly Walker



J. W. Warren

Gay Warwick ✓

Wayne Welch ✓

Mike White

Earl Wicker

Sara Wilkerson



## *leading the grand march*



The Junior-Senior Grand March was fun—even though it was slightly confusing.

Lowndes County Historical Society  
and Museum  
Valdosta, Georgia



Margaret Ann Wilkes



Johnny Williams



Penny Williams



Odie Wilson

*and participating in the last chapel program.*



Cay made the first farewell speech at the last chapel of 1957.

Sonny Wisebaker

Dennis Wood



Lowndes County Historical Society  
and Museum  
Valdosta, Georgia

Hal Worley

Mary Lou Wright

Carol Wynne





# 1957 SANDSPUR SENIOR DIRECTORY

## ADKINS, TOMMY

### ALEXANDER, CHARLES

Student council 4; District Meet 4; Boy's Essay 4; Honor Graduate.

### ASBELL, FANNIE LEE

Glee Club 1; Library Staff 4.

### ASBELL, GWEN

### ATCHISON, DON

### BALALIS, PAUL

DOSTA OUTLOOK 3, 4; Ground Observer Corps 3, 4; Chief Observer 3, 4; Hi-Y 1, 2, 3, 4; Dramatic Club 3; Jr. Police 1, 2, 3, 4; Captain 4; Track 3, 4.

### BEAUCHAMP, JOYCE

Band 1, 2; Commercial Club 3; D. E. 4, Tri-Hi-Y 1.

### BECK, PAULINE

Commercial Club 4; Dramatic Club 1, 2, 3; F. H. A. 3, 4; Girls' Sports Club 2; Ground Observer Corps 2, 3, 4; Library Staff 4; Secretary 4; Office Staff 4; Tri-Hi-Y 1, 2, 3, 4; Delegate to State Library Meet 4; Second Place Beauty Contest 4.

### BENNETT, FRANCES GREEN

### BENNETT, GWEN

Commercial Club 2, 3, 4; D. E. Club 4; F. H. A. 1; Tri-Hi-Y 2; Basketball 2, 3; District Meet Typing 4.

### BLANTON, DAN

Hi-Y 1, 2; Ground Observer Corps 2, 3; Jr. Police 4; Football 1.

### BLANTON, JO ANN

D. E. Club 3, 4; Treasurer 4; Band 1, 2.

### BLANTON, LAQUITA

D. E. Club 4; Girls' Sports Club 2, 3, 4.

### BLANTON, TRACEY

Beta Club 2, 3, 4; Project Chairman 3; F. H. A. Club 1; Dramatic Club 1; Office Staff 4; Girls' Sports Club 2, 3; Student Council 3; Tri-Hi-Y 1, 2, 3, 4; Treasurer 3; Basketball 1, 2, 3, 4; Co-Captain 4; All Star Team 4; Girls' State 3; Honor Graduate.

### BOONE, DONNA

F.H.A. Club 1, 2; Girls' Sports Club 2, 3, 4; Vice-President 4; Tri-Hi-Y 2, 3, 4; Basketball 1, 2, 3, 4; Tennis 3, 4.

### BOONE, GENE

Ground Observer Corps 3, 4; Hi-Y 1, 2, 3; Jr. Police 2, 3; V. Club 2, 3, 4; Baseball 2, 3, 4; Basketball 2, 4; Football 1, 2, 3, 4.

### BOX, JO ANN

Girls' Sports Club 2, 3, 4; Treasurer 4.

### BRAY, JULIA

F.H.A. Club 1, 2; Girls' Club 2, 3; Tri-Hi-Y 1, 2, 3, 4.

### JO BRETT

Entered from Jacksonville, Florida 4; Commercial Club 4; Glee Club 4; Tri-Hi-Y 4; Third place Beauty Contest 4.

### BROOKS, DAVID

Glee Club 4; Hi-Y 3, 4; Key Club 3, 4; V Club 3, 4; Jr. Police 1; Football 1, 2, 3.

### BROOKS, LYSBETH

F.H.A. Club 1; Tri-Hi-Y 1, 4.

### BROOMBERG, HOWARD

D. E. Club 4; DOSTA OUTLOOK 4; Ground Observer Corps 3, 4; Asst. Chief Observer 3; Hi-Y 3; Dramatic Club 3.

### BROWNE, HARRIET

F. H. A. Club 1, 2; Tri-Hi-Y 1, 2, 3, 4.

### BRYAN, JEAN

D. C. T. Club 4; Vice-President 4; F. H. A. Club 3, 4; Library Staff 4; Girls' Sport Club 2, 3.

## BURNETTE, BOBBY

Beta Club 2, 3, 4; Treasurer 3; DOSTA OUTLOOK 3, 4; Asst. Business Mgr. 3; Business Manager 4; Ground Observer Corps 3, 4; Hi-Y 1, 2, 3, 4; Dramatic Club 3; SANDSPUR 4; Basketball 1, 2; Most Outstanding Engineering Senior 4; State Runner-up National Merit Scholarship 4; Honor Graduate.

## CANNINGTON, JANE

D. E. Club 3, 4; F. H. A. 1.

## CARROLL, JIMMY

Hi-Y 1, 2, 3; Key Club 3, 4; V Club 3, 4; Basketball 2; Football 2, 3, 4; Track 3, 4.

## CHADWICK, HELEN

D. E. Club 3, 4; F. H. A.

## CHITTY, STEVE

Ground Observer Corps 3; Hi-Y 1, 2, 3; Secretary 2; Key Club 4; SANDSPUR 4; V Club 3, 4; Baseball 2, 3, 4; Football 1.

## CHRISTIAN, CHANDLER

Beta Club 3, 4; DOSTA OUTLOOK 3, 4; Co-Editor 4; Dramatic Club 3; Ground Observer Corps 3; Library Staff 2, 3; SANDSPUR 2; Student Council 4; Secretary 4; Tri-Hi-Y 1, 2, 3, 4; Vice-President 2, Chaplain 4; Junior Class Treasurer; Cheerleader 4; 2nd place in UDC Essay Contest 3; Top 15 Beauty Contest 4; DAR Good Citizenship Award 4; Honor Graduate.

## CLANTON, WYNDELL

D. E. Club 3, 4.

## CODY, JAMES

D. E. Club 3, 4; State First Vice-President 4; DOSTA OUTLOOK 4; Jr. Police 1; Key Club 3, 4; Parliamentarian 4; SANDSPUR 4; Football 1, Co-Captain; Boys' State 3, City Secretary and House of Representatives.

## COLEMAN, DAN

Ground Observer Corps, 3; Hi-Y 1, 2, 3, Vice-President 2; Key Club 3, 4.

## CONVERSE, MARIE

Beta Club 2; Commercial Club 4; F. H. A. 2, 3; Treasurer 2; Dramatic Club 3; Office Staff 4; SANDSPUR 3, 4; Activities Editor 4; Tri-Hi-Y 1, 2, 3, 4; Chaplain 2; Treasurer of Freshman Class; Cheerleaders 3, 4; Basketball 1, 2; Top 15 in Beauty Contest, Honor Graduate.

## COOPER, LARRY

## COPPAGE, RUBY LEE

D. E. Club 4; F. H. A. 1, 2, 3, President 3.

## COPPEDGE, JO ANN

Tri-Hi-Y 1, 2, 4; Basketball Mgr. 2, 3, 4.

## COWART, MADEON

Commercial Club 4; D. E. Club 3, 4; Secretary 4; F. H. A. 1; Tri-Hi-Y 1, 2, Glee Club 1, 2.

## COWART, SANDRA

Commercial Club 3, 4; Treasurer 4; F. H. A. 1; Ground Observer Corps 3, 4; Office Staff 4; SANDSPUR 3, 4; Girls' Sports Club 2; Tri-Hi-Y 1, 2, 3, 4; Basketball 1, 2.

## CRANFORD, CAY

DOSTA OUTLOOK 3, 4; Editorial Editor 4; F. H. A. 1, 2; Glee Club 1, 2, 3, 4; Ground Observer Corps 2, 3, 4; Dramatic Club 1, 2, 3, 4; Treasurer 2, President 3, 4; SANDSPUR 1, 2; Tri-Hi-Y 1, 2, 3, 4; Cheerleader Alternate 3; District Meet 2, 3, 4; Debate Team 2, 3, 4; District Play 2, 3, 4; Girls' Reading 2; Valdosta Times Journalism Award 3; Winner of Jaycee "I Speak for Democracy" Contest; Honor Graduate.

## CULPEPPER, GERALD

Band 1, 2, 3, 4.

# 1957 SANDSPUR SENIOR DIRECTORY

## DASHER, MYRA

Beta Club 2, 3, 4; F. H. A. 1, 2, 3, 4, Secretary 2; Vice President 3, 4; F. T. A. 3, 4; Vice-President 3, President 4; Glee Club 1, 2, 3; SANDSPUR 4; Science Club 3, 4, Secretary-Treasurer 4; District Meet 4; Ready Writing 4; U. D. C. Essay Award 3; D. A. R. American History Award 3; Winner of National Merit Scholarship 4; Most Valuable Student Award 4; Salutatorian.

## DAVIDSON, PEGGY

DOSTA OUTLOOK 4; Ground Observer Corps 2, 3; Library Staff 4; SANDSPUR 4; Tri-Hi-Y 1, 2, 3, 4; Tennis 4.

## DAVIS, JERRY

Commercial Club 3, 4; D. E. Club 4; F. H. A. 3, 4; Girls' Sports Club 3; Tri-Hi-Y 2, 3, 4.

## DAVIS, PAT

Football 3, 4.

## DAVIS, PHYLLIS

Girls' Sports Club 2, Band 1, 2; Library Staff 4, Treasurer 4; Tri-Hi-Y 1, 2, 3, 4.

## DOLLAR, GWENDOLYN

D. E. Club 4; Glee Club 1, 2, 3.

## DUNCAN, DORIS

Entered from Gainesville, Florida 4; F. T. A. 4; Glee Club 4; Office Staff 4; Tri-Hi-Y 4; Government Club 4.

## ELLENBERG, WILMA

Honor Graduate

## EVANS, LAWRENCENE

Commercial Club 4; D. E. Club 4.

## FEAZELL, LENORA

Commercial Club 4; F. H. A. 1, 2; Girls' Sports Club 2; Tri-Hi-Y 1, 2, 3, 4; Secretary 3.

## FINLEY, CLAUDETTE

Beta Club 2, 3, 4, Vice-President 3, Secretary 4; DOSTA OUTLOOK 2, 3, 4, Reporter 2, Managing Editor 3, Co-Editor 4; Student Council 1, 3, 4, President 4; Tri-Hi-Y 1, 2, 3, 4, Secretary 2, Chaplain 3; Secretary of Junior Class 3; Basketball 1, 2; Honor Graduate.

## FLOWERS, BUDDY

D. C. T. 3, 4, President 4.

## FORTHE, AL

BETA CLUB 2, 3; D. E. Club 4, Reporter 4; Ground Observer Corps 2, Hi-Y 1, 2; Jr. Police 4; Key Club 2, 3, 4; SANDSPUR 3, 4, Assistant Business Manager 3, Business Manager 4; President of Freshman and Sophomore Classes, Basketball 1, 2; D. E. Speech Contest Winner 4; D. E. Math Contest Winner 4; American Legion Citizenship Award; Honor Graduate.

## FOUNTAIN, LETHER

Commercial Club 3; D. E. Club 4; F. H. A. Club 2, 3; Girls' Sports Club 2.

## FUSSELL, BETTY

## GARRETT, BILLY

D. E. Club 4; Jr. Police 4; Football, Jr. Varsity 1, 2; Track 2.

## GRANT, FAYE

## GREENE, JOYCE

D. E. Club 4; Basketball 1, 2, 3.

## GUESS, JOHN

D. C. T. 4, Historian 4; Football 1, 2.

## HAAS, ROBERTA

Tri-Hi-Y 3, 4.

## HARRELL, JOHN

D. C. T. Club 3, Reporter 3; Basketball 1.

## HARRISON, FARNEY

## HASKIN, TOM

Football 1, 2, 3, 4.

## HAWES, EDNA

Beta Club 3, 4; Library Staff 3, 4; Office Staff 4; SANDSPUR 3; Tri-Hi-Y 2, 3, 4, Secretary 4; Honor Graduate.

## HERNDON, EDDIE

Baseball 2, 3, 4.

## HIGHTOWER, RUTH

Commercial Club 4; Library Staff 3, 4, Secretary 3; Secretary of Senior Class; Homecoming Attendant 3, Homecoming Queen 4; First Place in Beauty Contest 4; Honor Graduate.

## HOLMES, JEAN

Girls' Sports Club 2, 3, Treasurer 3; Tri-Hi-Y 1, 2, 3, 4; Library Staff 4.

## HUGHES, MARILYN

DOSTA OUTLOOK 3, 4; Glee Club 4; Tri-Hi-Y 2, 3, 4; Journalism Club 3, 4; Band 1, 2, 3, 4; Majorette 2, 3, 4; Head Majorette 4.

## HUMPHRIES, PHOEBE

Beta Club 4; DOSTA OUTLOOK 3, 4; Feature Editor 3, Managing Editor 4; F. H. A. 3; Ground Observer Corps 3; SANDSPUR 4; Tri-Hi-Y 3, 4, Treasurer 4; Honor Graduate.

## JACKSON, LOUNETTE

D. E. Club 4; F. H. A. 2; F. T. A. 2.

## JOHNSON, NANCY

DOSTA OUTLOOK 4, Bookkeeper 4; Girls' Sport Club 2, 3, 4, Secretary 3; Treasurer of Senior Class, Basketball 1, 2, 3, 4, Co-Captain 4, All-State 4, Girls' State 3; Tennis 2, 3; Honor Graduate.

## JOHNSON, ROBERT

Baseball 3, 4; Basketball 2, 3, 4, Captain 4; Football 1, 2, 3, 4, Co-Captain 4, Best Back 3, 4, Most Valuable Player 3, Best All Round Player 4; All State 4, Atlanta Touchdown Back of the Week 4; Track 1, 3, 4, Co-Captain 4; Key Club 3, 4, Vice-President 4; V Club 1, 2, 3, 4; Vice-President of Sophomore Class.

## JONES, JOHNNY

Baseball 3, 4; Football 1, 2, 3, 4, Co-Captain 4; All State Mention 3, All State 4; Atlanta Journal & Constitution AA Lineman of the Year 4; A. P. Co-Captain All State Team 4; All South Georgia 4; All Southern Mention 4; All American Mention 4; Best Lineman V.H.S. 4; Hi-Y 1, 2, 3, 4, Secretary 4; Key Club 2, 3, 4, Treasurer 4; V Club 1, 2, 3, 4, President 4.

## JONES, EARLENE

D. E. Club 4; Glee Club 1, 2, 3.

## KALIL, LAURICE

Glee Club 1, 2, 3, 4.

## KILLEEN, BRIAN

Hi-Y 1, 4.

## KIRBY, LORIMER

Football 2.

## KIRBY, WILLIAM

Entered from Clyattville, Georgia 4; Hi-Y 4.

## KIRKLAND, JOYCE

Entered from Pinetta, Florida 3, Football 3.

## LAHOOD, MICHAEL

DOSTA OUTLOOK 4; Ground Observer Corps 3, 4; Library Staff 3, 4; V Club 2; Football Manager 2.

## LANIER, FAYE

Beta Club 2, 3, 4; Girls' Sports Club 2, 3, 4; Reporter 3, President 4; Ground Observer Corps 3; Girls' State 3; SANDSPUR 4; Tri-Hi-Y 1, 2, 3, 4; Vice-President 3, President 4; Basketball 1, 2, 3, 4; All State 4; Winner of the U. D. C. Essay Contest 4; Honor Graduate.



# 1957 SANDSPUR SENIOR DIRECTORY

## LAW, HAZEL LEE

Beta Club 2; D. E. 3, 4; F. H. A. 2; Vice-President 2; Basketball 1, 2, 3.

## LEAR, MARSHA

Entered from Quitman, Georgia 2; DOSTA OUTLOOK 3, 4; Art Editor 3, 4; Ground Observer Corps 3, 4; Office Staff 4; SANDSPUR 3; Tri-Hi-Y 3, 4; Honor Graduate.

## LEE, DONNIE

F. H. A. Club 1; F. T. A. Club 2, 3, 4; Glee Club 1, 2; Library Staff 3, 4; Tri-Hi-Y 1, 2, 3, 4.

## LEE, MARILYN

Basketball 2, 3, 4.

## LEONARD, ELEANOR

F. H. A. Club 1; Ground Observer Corps 3; Government Club 4; Tennis 3, 4; Tri-Hi-Y 1, 2, 3, 4.

## LOKEY, NELLIE

Commercial Club 3; D. E. Club 4; F. H. A. 2, 3; Girls' Sports Club 2; Perfect Attendance for Twelve Years.

## LONG, SHIRLEY

## LUKE, GAYLE

Beta Club 2, 3, 4; DOSTA OUTLOOK 3; Office Staff 4; SANDSPUR 4; Tri-Hi-Y 1, 2, 3, 4; Second Honor Graduate.

## MCDONALD, ELAINE

Commercial Club 3, 4; F. H. A. 1, 2; Ground Observer Corps 3; Glee Club 4; Tri-Hi-Y 1, 2, 3, 4.

## McGEE, HELGE

Entered from Wheeler Field, North Africa 3; Band 3, 4; Ground Observer Corps 3, 4.

## McGEE, NELLIE JEAN

D. E. Club 4; F. H. A. Club 2.

## McLANE, ARTHUR

DOSTA OUTLOOK 3, 4; Hi-Y 1, 2, 3; Ground Observer Corps 2, 3, 4; Asst. Chief Observer 4; Jr. Varsity Football 1; Track 4.

## McLEOD, TIM

Football Manager B Team 1, 2; Hi-Y 1, 2; Jr. Police 2, 3.

## MASSEY, J. W.

Entered from Clinch City High School 4; Glee Club 4; Dramatic Club 4.

## MAYER, BOBBY

D. E. 3, 4; State Vice-President of Public Relations 4; Ground Observer Corps 3, Jr. Police 4.

## MIXER, LEON

Entered in January, 1957 from Webb School, Tennessee.

## MOCK, ALTON

D. E. Club 3, 4.

## MOORE, CHARLES

Shop 1, 2, 3, 4.

## MORRIS, MARILYN

Dramatic Club 3; F. H. A. 1, 2; Ground Observer Corps 3, 4; Office Staff 4; SANDSPUR 2, 3, 4; Tri-Hi-Y 1, 2, 3, 4.

## MOSES, SARA MARIE

Dramatic Club 3; F. H. A. 2, 3, 4; Secretary 3, President 4; F. T. A. 3, 4; Treasurer 4; Glee Club 1, 3; Ground Observer Corps 3; Tri-Hi-Y 2, 3, 4.

## NEWHAM, SUSAN

Tri-Hi-Y 1, 2, 3, 4.

## NEWMAN, MIKE

Entered from Lake Park 3.

## NEWSOM, TOMMY

Entered from Lake Park 4; DOSTA OUTLOOK, Sports 4; Hi-Y Treasurer 4; Vice-President of Senior Class; Government Club 4; Homecoming King; Winner of American Legion Oratorical Contest; Valdosta Times Journalism Award 4.

## NICHOLS, TOMMY

Ground Observer Corps 2, 3, 4; Jr. Police 2, 3, 4, Driver 3, 4.

## NIX, LUCILLE

Library Staff 4.

## NORSWORTHY, WILLIAM

Entered from Echols County 4.

## NORWOOD, JOEL

Basketball 1, D. C. T. 3, 4; Secretary 3.

## OSBORNE, MELVIN

## OVERBY, DOROTHY FOUNTAIN

D. E. 4; F. H. A. 1.

## OVERSTREET, WAYNE

Dramatic Club 3, 4; Glee Club 4; Ground Observer Corps 2, 3; Hi-Y 1, 2, 4; SANDSPUR 3; District Meet 4; District Play 4.

## OWENS, MARGIE

D. E. Club 4; Glee Club 1, 2, 3.

## PARRAMORE, GINNA

Dramatic Club 3, 4; F. H. A. 1, 2, 3; Office Staff 4; SANDSPUR 1, 2, 3, 4; Tri-Hi-Y 1, 2, 3, 4, Vice-President 4; Cheerleader 3, 4; Top 15 in Beauty Contest 4.

## PARRISH, GWYN

Commercial Club 4; F. H. A. 1; Tri-Hi-Y 1, 2, 3, 4.

## PAULK, PAM

Beta Club 2, 3, 4; Secretary 3, President 4; DOSTA OUTLOOK 4; Office Staff 4; SANDSPUR 1, 4; Editor 4; Student Council 2, 3; Secretary of Freshman and Sophomore Classes, Tri-Hi-Y 1, 2, 3, 4; Tennis 4; Top 15 in the Beauty Contest 3; Valedictorian.

## PENDLETON, ALAN

Hi-Y 1, 2, 3, 4; SANDSPUR 3, 4; Asst. Editor 4; Science Club 3, 4; Vice-President 4; Student Council 4, Vice-President 4; District Meet 3; Alternate for Debate Team 3, Debate Team 3, 4, First Place State Affirmative 4.

## PETERMAN, JOAN

F. H. A. 1, 2; Dramatic Club 1, 2, 4; Commercial Club 3, 4; Parliamentarian 3; Secretary 4; D. E. Club 3, 4; Secretary 3, Vice-President 4; Tri-Hi-Y 1, 2, 3, 4; Glee Club 2; Girls' Sport Club 2.

## PHILLIPS, JERWANN

Band 1, 2; Girls' Sports Club 3; Tri-Hi-Y 3.

## PHILLIPS, JUNIOR

## PITTMAN, GLENDA

Commercial Club 1, 2, 3, 4; F. H. A. 1; Glee Club 1; Library Staff 4; Girls' Sports Club 2; Tri-Hi-Y 1, 2, 3, 4.

## RABON, KITTY

## REAMES, JOAN

Commercial Club 3, 4; Office Staff 4; Girls' Sports Club 2, 3; Tri-Hi-Y 2; Basketball 2.

## REEVES, DOROTHY

Commercial Club 2; Library Staff 4; Tri-Hi-Y 3, 4.

## REHBERG, SUE ANN

F. H. A. 2; Ground Observer Corps 3, 4; Library Staff 4; Girls' Sports Club 2, 3; Tri-Hi-Y 1, 2, 3, 4.

## RIGGS, FRED

Hi-Y 2, 3, 4; Key Club 3, 4; President 4; V Club 2, 3, 4; President of Junior and Senior Classes; Basketball 2, 3, 4; Co-Captain 4; Football 2, 3, 4; Best Sportsman Award 4; Elk's Leadership Award 4.

## ROBERTS, DOROTHY

Commercial Club 3, 4; Vice-President 4; F.H.A. 1, 2, 3; Glee Club 1, 2; Ground Observer Corps 3, 4; Dramatics Club 1, 2, 3, 4; Library Staff 4; Office Staff 4; SANDSPUR 3, 4; Girls' Sports Club 2, 3; Tri-Hi-Y 1, 2, 3, 4; Top 15 in Beauty Contest 3, 4.

## ROBINSON, ROBERT

Beta Club 2, 3, 4; Hi-Y 3, 4; Baseball 2, 3; Honor Graduate.

# 1957 SANDSPUR SENIOR DIRECTORY

## SANGSTER, JOHN

D.C.T. 4.

## SCALA, ANNE

DOSTA OUTLOOK 4; Ground Observer Corps. 2, 3, 4; Dramatic Club 1, 2, 3, 4; Library Staff 3; SANDSPUR 2, 3; Tri-Hi-Y 1, 2, 3, 4; Honor Graduate.

## SCHROER, JOAN

Entered from Pine Grove 2; Commercial Club 3, 4; Girls' Sports Club 2; Tri-Hi-Y 2, 3, 4.

## SCHROER, WALTER

Ground Observer Corps 4; Hi-Y 1, 2; Junior Police 4.

## SCRUGGS, FERRELL

Ground Observer Corps 3, 4; Hi-Y 1, 2, 3; Key Club 4; V Club 3, 4; Baseball 2, 3, 4; Basketball 1, 2; Homecoming Attendant 4.

## SHAPIRO, CARREEN

Entered from Homerville High School 4; DOSTA OUTLOOK 4; Tri-Hi-Y 4; Basketball 4; Homecoming Attendant 4; Sponsor for Waycross Football Game 4.

## SHAW, JIMMY

D.E. 4; Basketball 1.

## SIRMONS, LATRELLE

Beta Club 2, 3, 4; Commercial Club 3, 4; Publicity Chairman 4; Library Staff 3, 4; President 4; Girls' Sports Club 2; Tri-Hi-Y 1, 2, 3; Honor Graduate.

## SMITH, BEN

Ground Observer Corps 2, 3; Hi-Y 1, 2, 3, 4; Junior Police 3, 4; Key Club 3, 4; V Club 1, 2, 3, 4; Baseball 2, 3, 4; Basketball 2, 3, 4; Manager; Football 1, 2, 3, 4; Captain 4; All South Georgia 4; Honorable Mention All State 3, 4; All Region 3, 4; Track 1, 2, 3, 4.

## SMITH, JULIE

Beta Club 3; DOSTA OUTLOOK 3, 4; Glee Club 4; Dramatic Club 3; SANDSPUR 3, 4; Tri-Hi-Y 1, 2, 3, 4; President 2, 3; Cheerleader 3, 4; Head Cheerleader 4; District Meet 4, One-Act Play.

## SMITH, BEVERLY

Commercial Club 3, 4; President 4; F.H.A. 1, 2, 3; Glee Club 1, 2, 3, 4; Ground Observer Corps 2, 3; Office Staff 4; Tri-Hi-Y 1, 2, 3, 4.

## SMITH, MILTON

## SMITH, VIRGINIA

D.E. Club 4, Miss D.E. Sweetheart.

## SOUTHALL, JULIUS

## STEVENSON, ELSON

## STERLING, SHERA

Commercial Club\*3, 4; Office Staff 4; Girls' Sports Club 2, 3; Tri-Hi-Y 1, 2, 3, 4.

## STUDSTILL, ELAINE

Beta Club 2, 3; DOSTA OUTLOOK 3, 4; F.H.A. 1; Ground Observer Corps 3, 4; Dramatic Club 3; Library Staff 2, 3; Office Staff 4; SANDSPUR 2, 4; Tri-Hi-Y 1, 2, 3, 4; Treasurer 1; Vice President Freshman Class; Sponsor for Waycross Game 4; Key Club Sweetheart 3; Youth Assembly Delegate 2; Honor Graduate.

## SUGGS, CAROLYN

Commercial Club 2, 3, 4; F.H.A. 2, 3; Ground Observer Corps 4; Dramatic Club 3, 4; Government Club 4; Library Staff 3; Girls' Sports Club 2, 3, 4; Tri-Hi-Y 1, 2, 3, 4; Cheerleader 4; Top 15 in Beauty Contest 4.

## TART, DAVID

Hi-Y 1, 2, 3, 4; President 4; Key Club 4; V Club 3, 4; Baseball 3, 4; Football 2, 3, 4; Track 3, 4.

## TINSLEY, JOE

V Club 2, 3, 4; Baseball 3, 4; Basketball Manager 3, 4; Football 2, 3, 4; Track 3.

## TOMBERLIN, JANICE

F.T.A. 3, 4; Vice-President 4; Library Staff 2, 3, 4; Science 3, 4; Recording Secretary 4; Tri-Hi-Y 1, 2, 3.

## TOMLINSON, MARY LOU

Entered from Miami, Florida, 4; D.E. Club 4; Award for D.E. Scrapbook 4; Second place in D. E. Speech Contest.

## TUMBLIN, EVERETT

Entered from Anchorage, Alaska, 2; Hi-Y 3, 4; Vice President 4, 12th Georgia Youth Assembly 4; Government Club 4; Key Club 4; SANDSPUR 4; Science Club 4; Baseball 2, 3, 4.

## VIAR, PATSY

Girls' Sports Club 2, 3, 4; Vice President 3; Basketball 1, 2, 3, 4, Co-Captain 3; Tennis 4; Homecoming Attendant 2.

## VOIGT, BILL

D.E. 3, 4; Ground Observer Corps 2, 3, 4; Hi-Y 1, 2; Baseball 1, 2; Football 1, 2.

## WALKER, BEVERLY

Commercial Club 3, 4; F.H.A. 1, 2; Ground Observer Corps 3; Girls' Sports Club 2, 3, 4; Tri-Hi-Y 1, 2; Tennis 1, 2, 3, 4.

## WARREN, JAMES

D.E. Club 3, 4.

## WARWICK, GAY

Girls' Sports Club 2, 3, 4; President 3; Tri-Hi-Y 1, 2, 3, 4; Basketball 1; Golf 4.

## WELCH, WAYNE

Ground Observer Corps 4; Hi-Y 1; Basketball Jr. Varsity 1; Football Manager 4; Track 4.

## WHITE, MIKE

V Club 3, 4; Football 2, 3, 4; Track 4; Most Valuable Player 4.

## WICKER, EARL

Ground Observer Corps 3, 4; Hi-Y 2, 3, 4; SANDSPUR 4; Track 4.

## WILKERSON, SARA

Commercial Club 3, 4; Band 3, 4; Tri-Hi-Y 3, 4.

## WILKES, MARGARET ANN

Dramatics Club 3, 4; Library Staff 2, 3, 4; Tri-Hi-Y 1, 2, 3, 4; District Meet Play 4; Basketball 2, 3, 4; Most Outstanding Girl Basketball Player 4.

## WILLIAMS, JOHNNY

Entered from Quitman 3.

## WILLIAMS, PENNY

Beta Club 2, 3, 4; DOSTA OUTLOOK 3, 4; Glee Club 1, 2; F.H.A. 1; Tri-Hi-Y 1, 2, 3, 4; Cheerleader—Assistant Captain 4; Honor Graduate.

## WILLIAMSON, TOMMY

Entered from Greenville, Mississippi, 4.

## WILSON, ODIE

D.E. Club 4; President 4; Office Staff 2.

## WISENBAKER, SONNY

Entered from Baylor School for Boys 3; Hi-Y 3, 4.

## WOOD, DENNIS

Ground Observer Corps 4; Hi-Y 1; Jr. Police 2; Football 2, 3, Manager 3; Track 4.

## WORLEY, HAL

DOSTA OUTLOOK 3, 4; Ground Observer Corps 3, 4; Hi-Y 4; Jr. Police 1, 2, 3, 4; Lieutenant 4; Football 1, 2.

## WRIGHT, MARY LOU

Band 1, 2, 3, 4; Commercial Club 3; Tri-Hi-Y 1; Excellent rating in music festival.

## WYNNE, CAROL

Commercial Club 4; Tri-Hi-Y 1, 4; Perfect Attendance 1, 3, 4.





*Most Likely to Succeed*  
CLAUDETTE FINLEY and BOBBY BURNETTE



*Most Dependable*  
DORIS DUNCAN and ALAN PENDLETON

## Who's Who

*Most Courteous*  
PAM PAULK and DAVID TART

*Most Intellectual*  
MYRA DASHER and CHARLES ALEXANDER

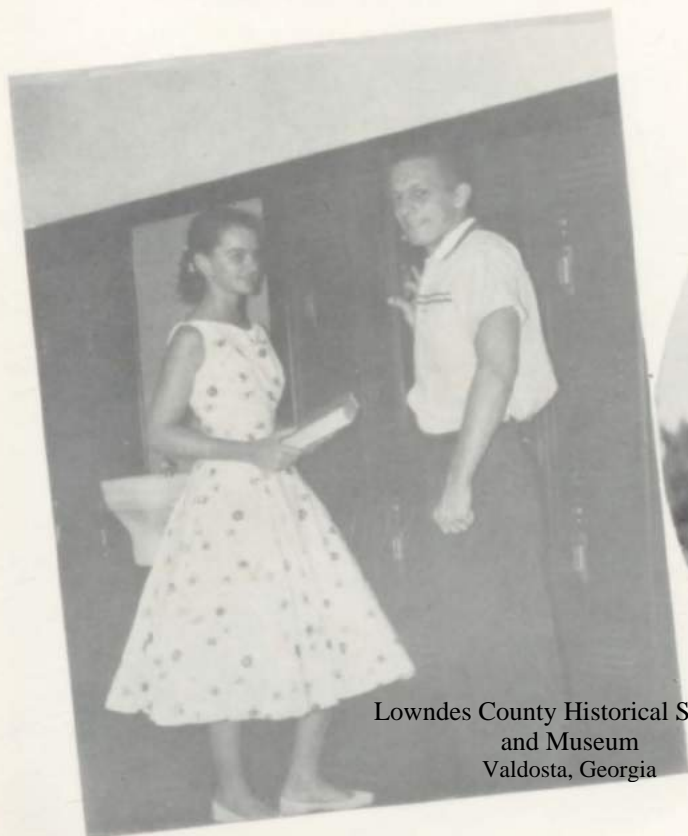

Lowndes County Historical Society  
and Museum  
Valdosta, Georgia





*Wittiest*

JULIE SMITH and DAN BLANTON

*Best Figure and Physique*

PENNY WILLIAMS and MIKE WHITE



Lowndes County Historical Society  
and Museum  
Valdosta, Georgia



*Prettiest and Best Looking*

RUTH HIGHTOWER and JIMMY CARROLL

*Best Personality*

ELAINE STUDSTILL and EVERETT TUMBLIN







*Most Athletic*

NANCY JOHNSON and ROBERT JOHNSON



*Best Sport*

FAYE LANIER and JOHNNY JONES

*as selected by*

*Cutest Couple*

CARREEN SHAPIRO and GENE BOONE

*Neatest*

MARILYN MORRIS and FERRELL SCRUGGS

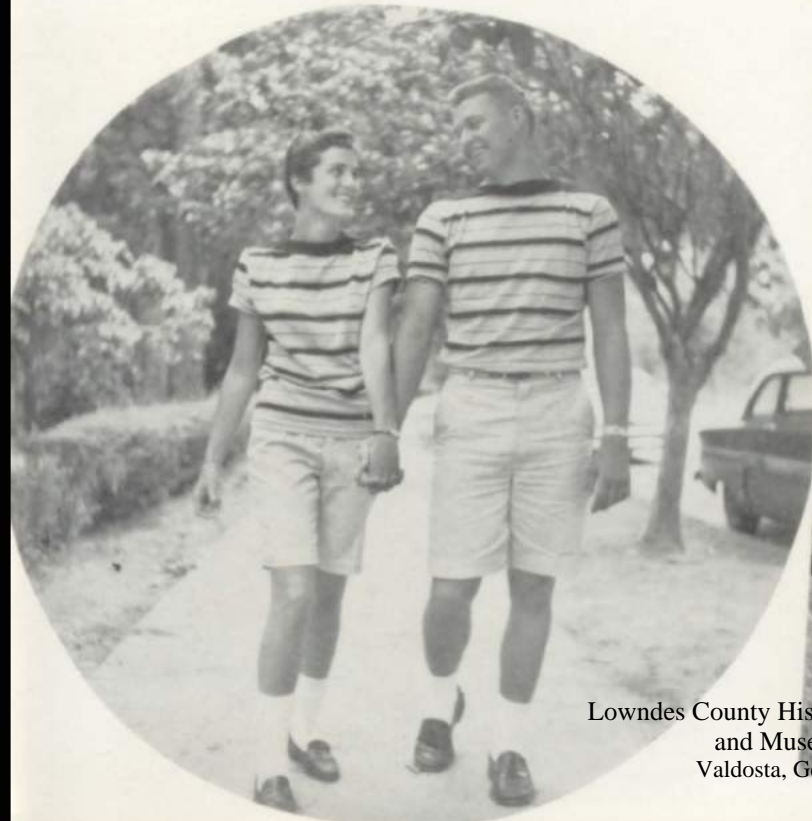



*Friendliest*  
MARIE CONVERSE and PAT DAVIS



*Most Talented*  
CAY CRANFORD and BILL VOIGHT

## *the Senior Class*

*Most Popular*  
GINNA PARRAMORE and BEN SMITH

*Most Versatile*  
TRACEY BLANTON and TOMMY NEWSOM





As the Senior "children" gathered in the auditorium each was anxious to show his toy or costume.



Even the nearness of Mr. Martin's office did not restrain Dorothy's and James' playfulness.

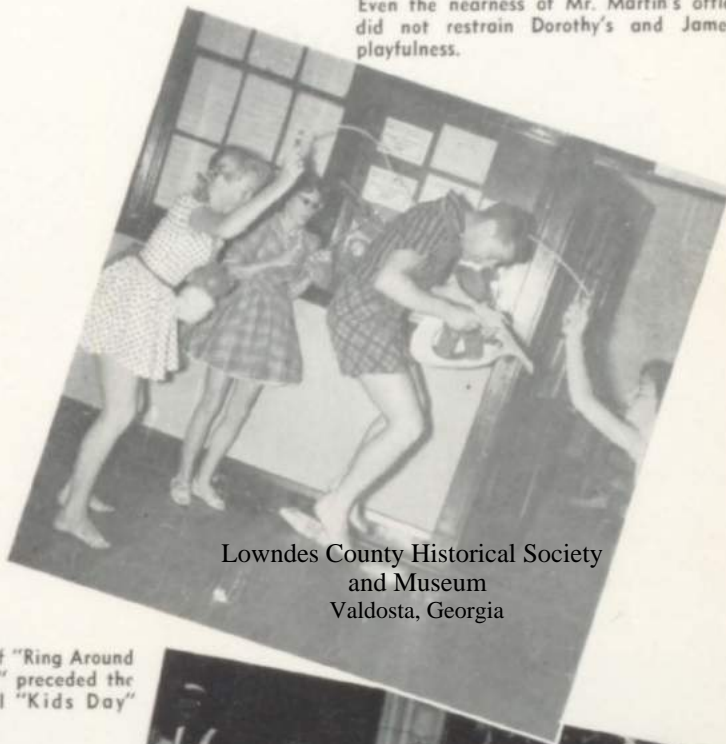

Lowndes County Historical Society  
and Museum  
Valdosta, Georgia



The underclassmen learned what the Seniors had left them as Ginno, Chandler and Elaine read the will.

# *Kids' Day was fun!*

Johnny and Pauline hurried through the rain to join their playmates.

A game of "Ring Around the Roses" preceded the traditional "Kids Day" program.





PAM PAULK

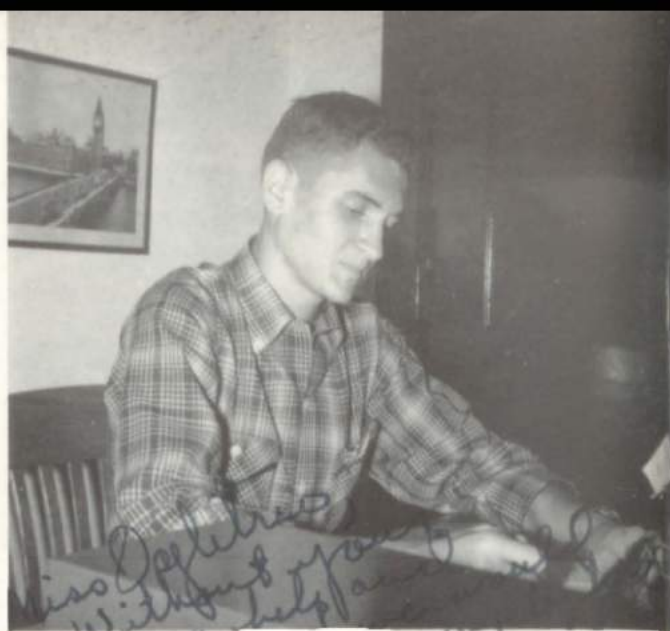

ALAN PENDLETON



NANCY JOHNSON

These OUTSTANDING SENIORS were selected by the faculty for their exceptional abilities in leadership, scholarship, personality, ambition, and achievement.

Lowndes County Historical Society  
and Museum  
Valdosta, Georgia

BOBBY BURNETTE

FAYE LANIER

CHANDLER CHRISTIAN







MARIE CONVERSE



DAVID KNAPP



CLAUDETTE FINLEY

# Outstanding Seniors of

Lowndes County Historical Society  
and Museum  
Valdosta, Georgia

1957



TRACEY BLANTON

FRED RIGGS



MYRA DASHER



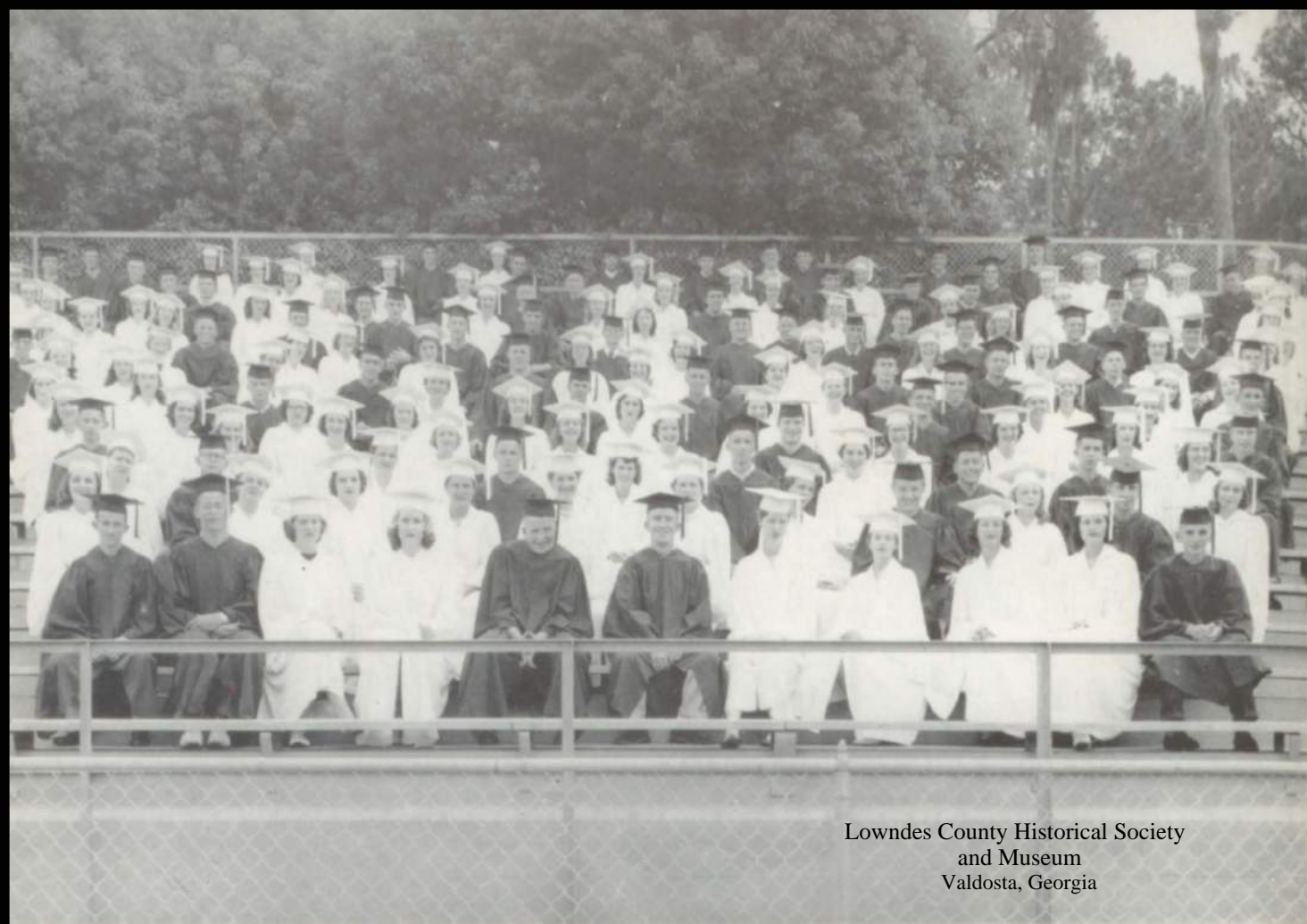

Lowndes County Historical Society  
and Museum  
Valdosta, Georgia

THE SENIOR CLASS OF 1957.

## *The Senior Class of 1957 will always*

Rev. Frank King advised the Seniors "Be above the Average"  
at the Baccalaureate held on Cleveland Field.



Mr. Frank Hughes, Secretary of the G.E.A., was  
the speaker at Graduation.







Margaret Ann Wilkes receives her diploma from Mr. Martin.



Myra Dasher, Salutatorian, welcomed our friends and parents to Graduation.

## *remember June 3, Graduation Day*



Gayle Luke, Second Honor Graduate, and Trophy.

Pam Paulk bade the Seniors farewell and wished them lots of luck in her Valedictory.



Carcl Wynne leads the Recessional as the Senior Class marches off Cleveland Field for the last time.

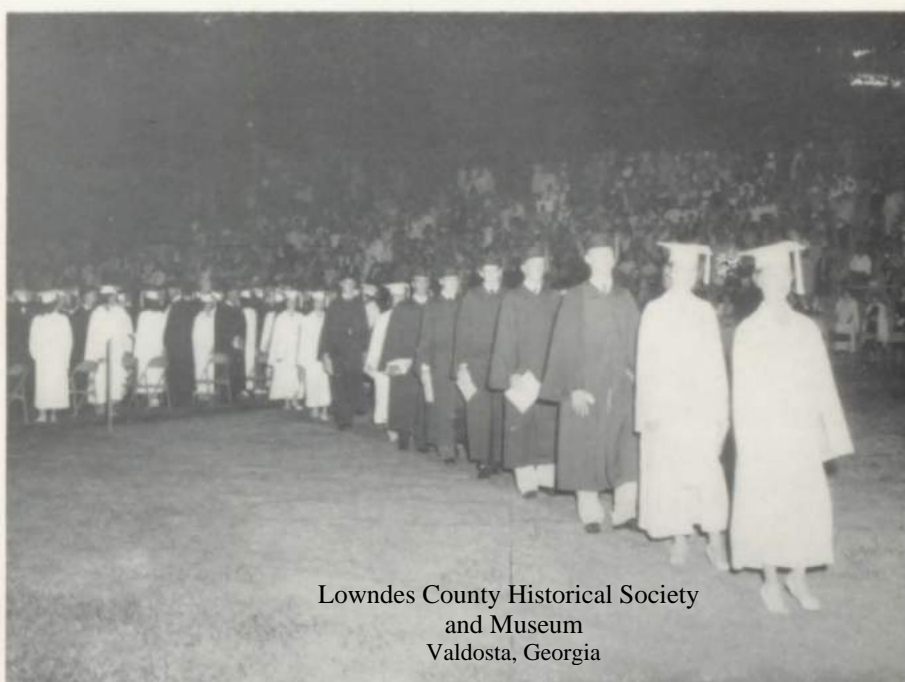

Lowndes County Historical Society  
and Museum  
Valdosta, Georgia



Lowndes County Historical Society  
and Museum  
Valdosta, Georgia

## *The Juniors remember*

President . . . . .	JIMMY NICHOLS
Vice President . . . . .	MARSHA HARRIS
Secretary . . . . .	SISTER WARWICK
Treasurer . . . . .	DALE WILLIAMS



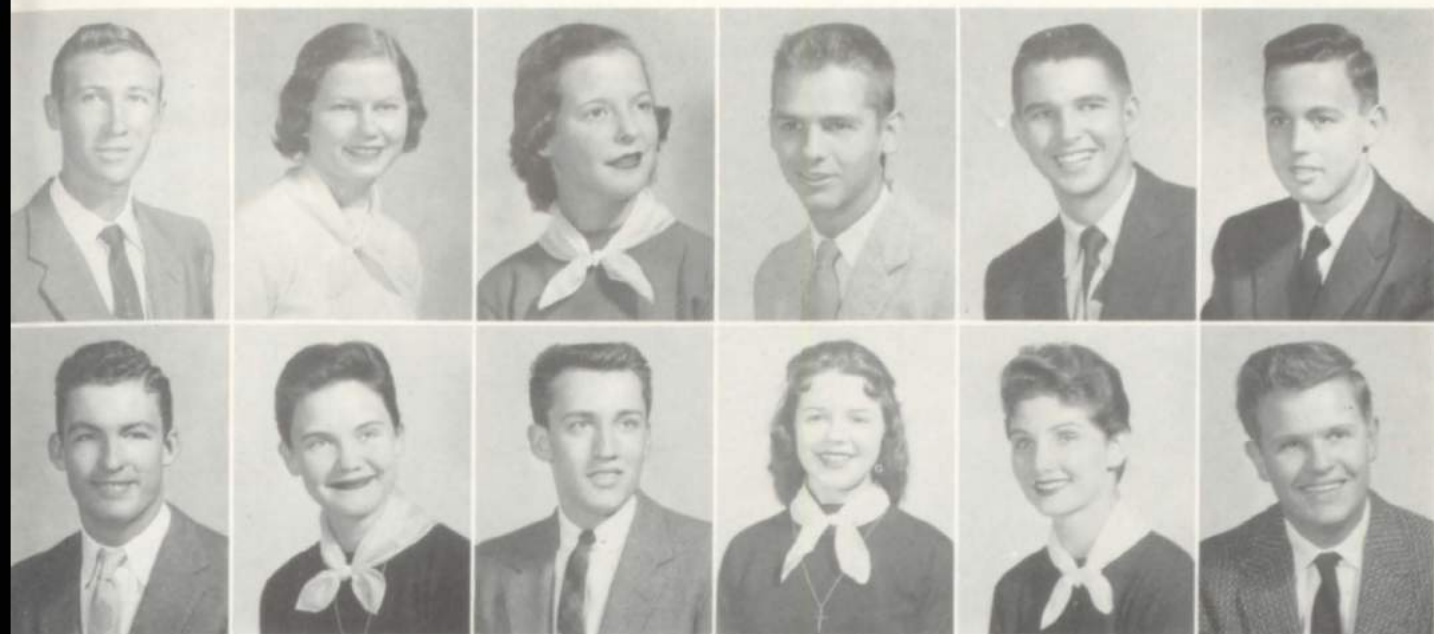

Raymond Abney  
Eston Barber

Eloise Allbritton  
Carolyn Bennett

Sandra Amos  
George Bennett

Bucky Anderson  
Joe Ann Bennett

Fred Anderson  
Gloria Bland

Jimmy Arnold  
Charles Blanton

Lowndes County Historical Society  
and Museum  
Valdosta, Georgia

## *the moments when*

Coon, Wilbur, Jim and Dickie pick up their invitations  
to the Junior-Senior from Margaret.



Earl Bloodworth  
J. F. Buckholts

Howard Bolen  
Billy Burgess

Melanie Boone  
Le Gary Busby

Linda Brinson  
Margaret Butler

Harlmon Brooks  
Yvonne Cagle

Mary Jo Browne  
Sally Campbell





Dcreen Carter  
Faye Christie

Libby Carter  
Jean Clelland

Steve Carter  
Dee Ann Clifford

William Carter  
Linda Coffee

Nannette Caswell  
Wade Coleman

Camer Cherry  
Vivian Cothron

Lowndes County Historical Society  
and Museum  
Valdosta, Georgia

*they received  
their rings . . .*

Linda, Dee Ann, Joe Ann, and Elizabeth admire their  
new class rings.



Patsy Cowart  
John Pat Deakins

Ginger Culpepper  
Charles De Vane

Ollie Dasher  
Patsy DeVane

Hope Davis  
Elizabeth Dollar

Lynwood Davis  
Carl Eggersdorf

Jack Dawson  
Barbara Ellis







Judy Ellison  
Sandra Ford

Doyle Evans  
Audrey Forthe

Charles Exum  
Tootsie Foy

Joanne Faircloth  
Johnny Garrett

Franklin Fender  
Joni Gerlando

Ed Floyd  
Bill Gooch

Lowndes County Historical Society  
and Museum  
Valdosta, Georgia

*decorated for  
coming events...*

Glue splashes and glitter flies as the decorating committee prepares for "The City Under the Sea."



Ronnie Gray  
Saundra Hardin

Beverly Ann Greene  
Gerald Hargrove

Charles Greene  
Tom Harnage

Pat Griffin  
Betty Sue Harris

Ramon Griffin  
Marsha Harris

Virginia Gunter  
Nancy Henry





Rickey Herndon  
Jerry James

Sylvia Herndon  
Marilyn Johnson

Bobby Hodge  
Gayle Jones

Jerry Ivey  
Margaret Knowles

Jerry Jackson  
Ben Landey

William Jackson  
Sandra Lee



Lowndes County Historical Society  
and Museum  
Valdosta, Georgia

## *ran for Student Council...*

Campaigning for Student Council, Ralph Murphine amuses everyone with his interpretation of "Is That What's Worrying you, Cousin?"

Billy Lloyd  
Johnny McIntyre

Betty Lofton  
Martha McLeod

Patricia Luke  
John McLeod

Howell Martin  
Gloria Mederer

Bill Mattox  
Marylee Middlebrooks

Rainer McGee  
Anne Moore





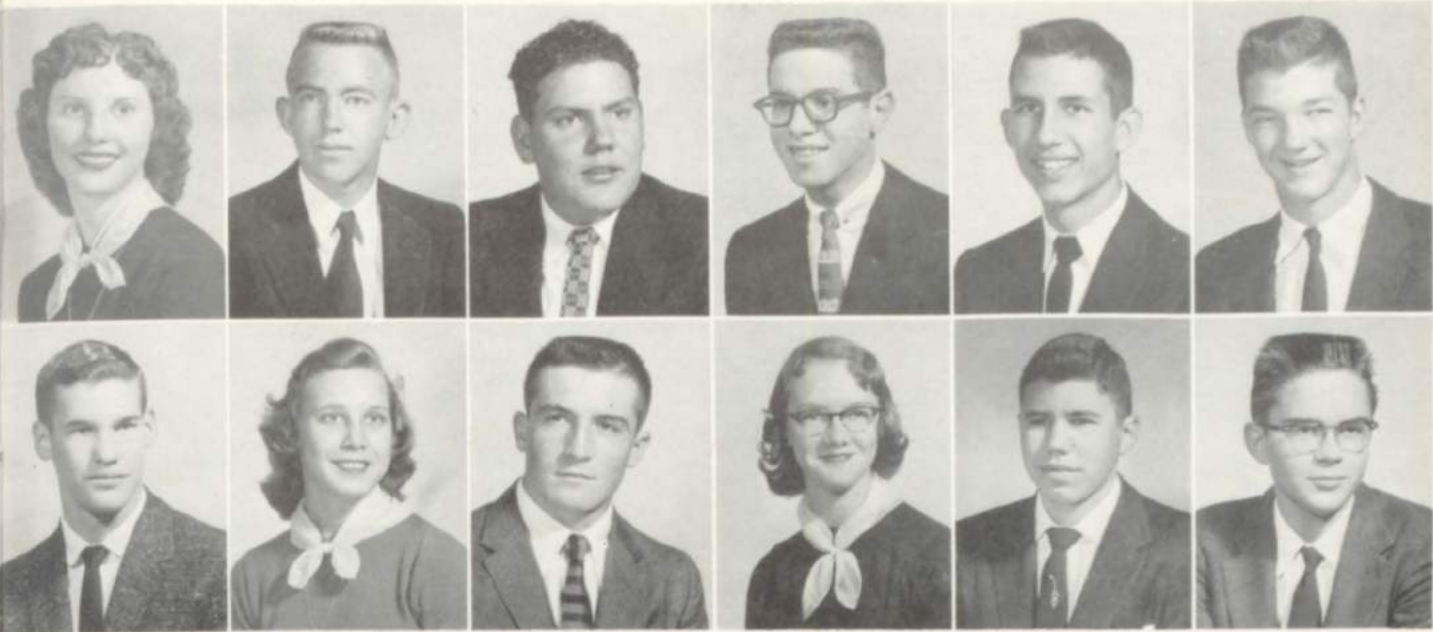

Brenda Moore  
Nic Nichols

Jerry Moore  
Gloria Nobles

Virgil Moore  
Jimmy Noell

Sidney Morris  
Mary Nussbaum

Ralph Murphine  
Bill Oliver

Jimmy Nichols  
Tom Parmenter

Lowndes County Historical Society  
and Museum  
Valdosta, Georgia

*received honors . . .*

Gloria is thrilled to receive the D.A.R. American  
History Award.



Itty Bitty Parramore  
Linda Register

Vivian Partin  
Carole Rice

Mack Peace  
Dwyane Rice

Mary Ann Pennington  
Jo Ritch

Barbara Pitts  
Mildred Ritter

Sammy Reaves  
Tommie Lee Roberts





Jim Roberson  
Katie Schmidt

Charlotte Robinson  
Albert Schroer

Bobby Rogers  
Jerry Sheffield

Jack Ruffer  
Robert Sheffield

Lee Rykard  
Ray Shirley

LaFern Sanders  
Claire Simms



*and those  
shining nights . . .*

Lowndes County Historical Society  
and Museum  
Valdosta, Georgia

Cheering at the "Has Been" Game Gloria yells,  
"We got a team and we gonna shout it!"

Alta Faye Singletary  
Betty Jo Stewart

Dot Simmons  
Arthur Storm

Keith Skiles  
Dale Taylor

Gary Smith  
Tommy Thomas

Linda Smith  
Jimmy Tillman

Joe Snellgrove  
John Tomlinson

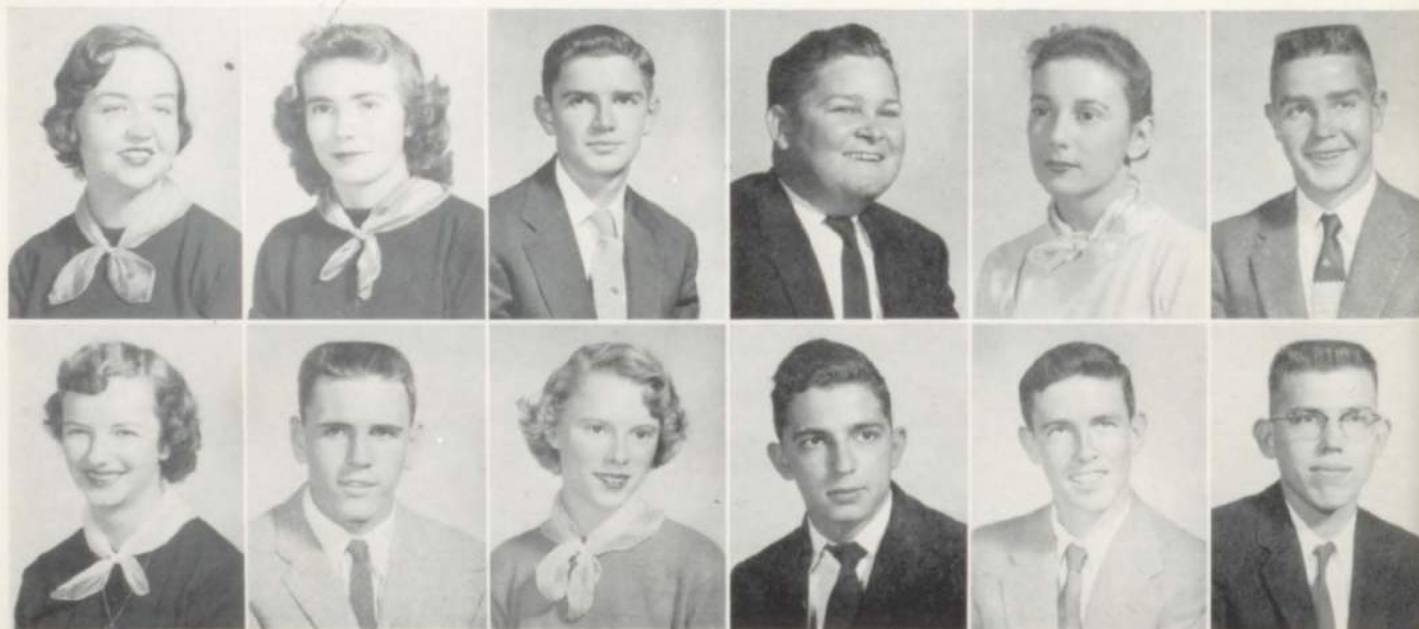





Lana Jean Turner  
Billy Warwick

Dale Vickers  
Frances Warwick

Louis Wachsmuth  
James Watson

Joe Waldron  
Johnny Welch

Wilbur Warner  
Clara Wetherington

Virginia Warren  
Paul Wilkerson

*filled with  
moments to  
remember . . .*

Lowndes County Historical Society  
and Museum  
Valdosta, Georgia

The Decorating Committee carries out the theme  
"Moonlight and Roses" for the Beauty Contest.



Dale Williams

Di Anne Williams

Joe Williams

W. T. Wilson

Abbie Jean Yeomans

Kathleen Yeomans



# THOSE NOT PICTURED

Arthur Anderson	Melvin Erwyn	Robert Herrin	Lynell Owens	Dorothy Simmons
James Earl Bass	Fay Garner	Winston Holtzclaw	Duane Partin	Albert Smith
Robert Bennett	Billy Gay	Bubber Knight	Martin Phillips	James Smith
Joe Bland	Joe Gheradini	Larry LeGette	Jimmy Powell	Lloyd Starling
Lamar Brinson	Dick Goodson	Ronnie Lynch	Bobby Register	Boyce Street
Marie Courson	Eddie Hagan	J. B. Martin	Bennie Lou Rhodes	Billy Tomlinson
Elwyn Davis	Barbara Harp	William Meadows	Albert Saunders	Imogene Wiggins
Delma Dinkins	Jimmy Harrington	Joan Mills	Mike Scott	Donald Wilson
Donald DeLoach	Ellis Hasty	J. A. Monk	Elena Screws	Rufus Yeomans
Jimmy Dykes	Ernest Hendricks	Mary O'Neal	Phillip Sellers	

## *the Junior - Senior*

The Juniors and Seniors enjoy dancing in "The City Under the Sea."

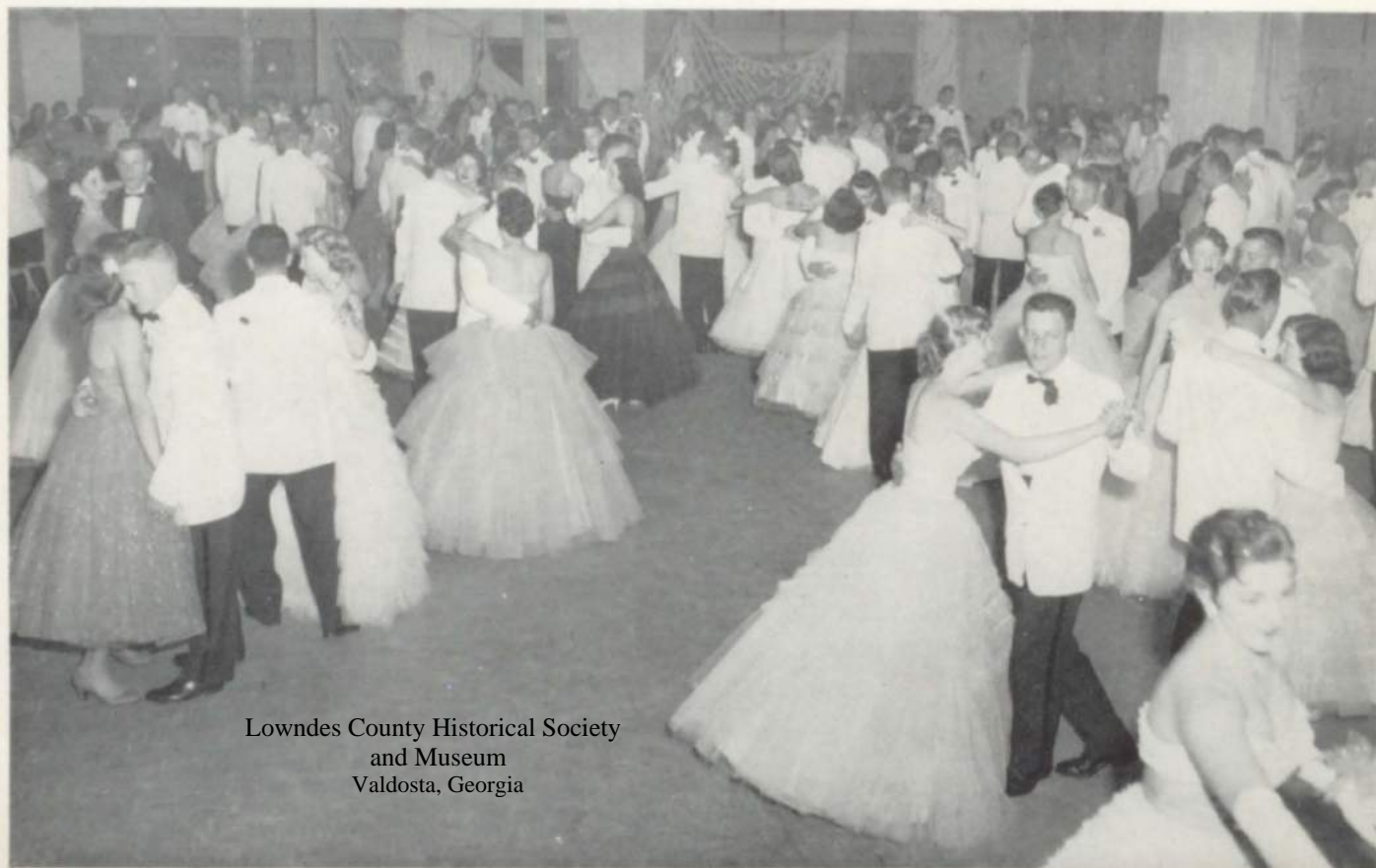

Lowndes County Historical Society  
and Museum  
Valdosta, Georgia





Lowndes County Historical Society  
and Museum  
Valdosta, Georgia

Winners of the 1956 Beauty Contest were, Third Place: Jo Brett. First Place: Ruth Hightower. Second Place: Pauline Beck.

## *and the Beauty Contest.*

The top fifteen were: Clara Wetherington, Carol Hall, Marie Converse, Chandler Christian, Ginna Parramore, Carolyn Suggs, Gloria Bland, Sandra Hardin, Dorothy Roberts, Jo Brett, Ruth Hightower, Pauline Beck, Beverly Smith, Barbara Pitts and Marsha Harris.





Lowndes County Historical Society  
and Museum  
Valdosta, Georgia

## SOPHOMORE OFFICERS

JIMMY BLANCHARD  
*President*

ALEC PARRAMORE  
*Vice-President*

BEN STANALAND  
*Secretary*

LANE WINSTON  
*Treasurer*

Alec, Jimmy, Ben, and Lane are to be commended for the fine leadership  
they have shown this year in their class.

# *Sophomores have moments to remember . . .*

First row, left to right: Carlton Allen, Barbara Anderson, Barbara Ann Anderson, Gaye Atkinson, Peggy Autrey, Philip Barr, Darleen Bazemore. Second row: Denice Bennett, John Bennett, Jimmy Blanchard, Melba Blanton, Carolyn Bloodworth, David Bowden. Third row: Jimmy Brady, Maxine Brantley, Geraldine Bussey, Tommy Butler, Robert Byrd. Fourth row: Chester Cameron, Lida Carroll, Ann Chadwick, Theron Chambers, Charlie Clark, Lonna Clark.





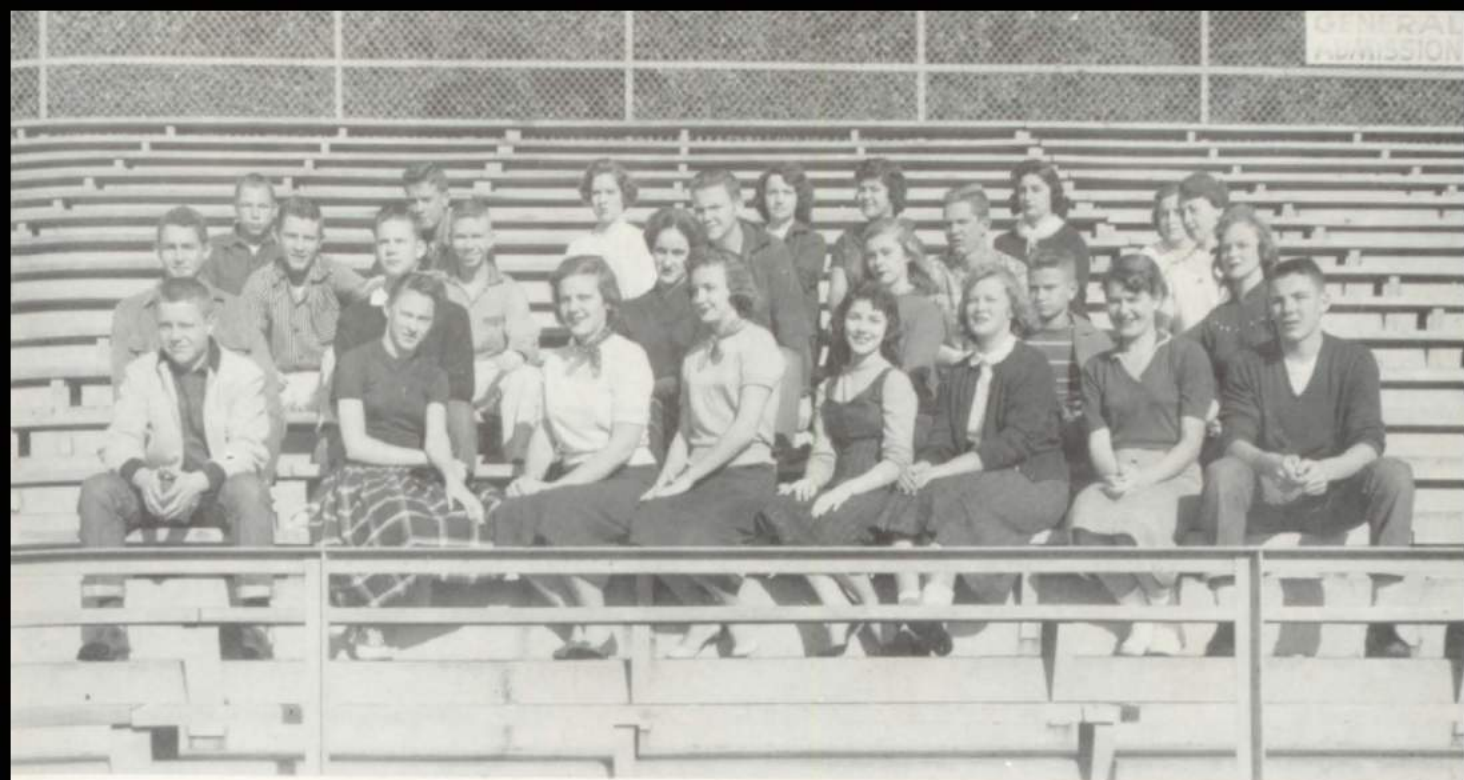

*Front row, left to right: Butch Clelland, Edna Cook, Kitty Coppage, Margaret Corn, Emily Courson, Billie Cowart, Virginia Cribb, David Crockett. Second row: Billy Dasher, Doug Davis, Ruby Davis, Mary Dickey, Horace Dinkins, Shirley Dupree. Third row: Junior Drew, Mike Esterman, Wade Flythe, Bill Folsom, Kathleen Fry. Fourth row: Emory Futch, Bruce Garner, Maxine Gay, Sharon Gay, Barbara Ann George, Mary Helen George, Joyce Godwin.*

*when they realized they will soon be upper classmen . . .*

*Front row, left to right: Everett Goff, Charles Goodloe, Norman Greene, Mike Grier, Peggy Halstead, Joe Harnage, James Harrell. Second row: Tommy Hatcher, Vonnie Hiers, Diane Higgingbotham, Jack O. Howell, William Ivey, Edna Johnson, Elwin Jolley. Third row: Linda Jones, Johnny Kemp, Paul Layton, Sammy Lee, Wade Lehman, Linda Lewis, Jerry Luke. Fourth row: Lila McClenny, Hugh McIntyre, Geraldine McLain, Gail McLeod, Billy Martin, Bill Mashburn, Henry Mathis.*







*First row, left to right: Carolyn Meadows, Betty Miller, Charles Mock, D. E. Moore, Gene Morris, Joe Moses, Jerry Norman. Second row: Camielle Odom, Charles Oliver, Linda O'Neal, Martha Owens, Alac Parramore, Jimmy Parrish, Nancy Patterson. Third row: Austin Phillips, Jeanette Phillips, Johnny Porter, Ann Powell, Carol Purl, Ruth Rigdon, Joe Rhoden. Fourth row: Hayward Rizer, Raymond Roberson, Patricia Rogers, Wayne Ross, Clarence Ryan, Jeanette Rykard, Larry Sanders.*

## *when they campaigned for Student Council...*

*First row, left to right: Elizabeth Schroer, James Sears, LaVerne Sewell, Mary Virginia Shelton, Pepper Shirah, Cissie Shepard, Betty Jo Spicer. Second row: Ben Stanaland, Betty Joyce Stephenson, Jimmie Strange, Jack Taylor, Martha Templeton, Angela Terry, Bozey Thomas. Third row: Joyce Thomas, Jarrell Tillman, Merrie Tindall, Sylvia Tomlinson, Johnny Tucker, Gerald Tyson, Vivian Veatch. Fourth row: Tim Vinson, Joy Voight, Mary Virginia Watkins, Nita Faye Weeks, Lynda Wells, Gary Whitfield, Gloria Wilkerson. Fifth row: Sara Williams, Anne Williamson, Lane Winston, Carolyn Wood, Jack Wood, Gloria Yarbrough, James Yarbrough.*





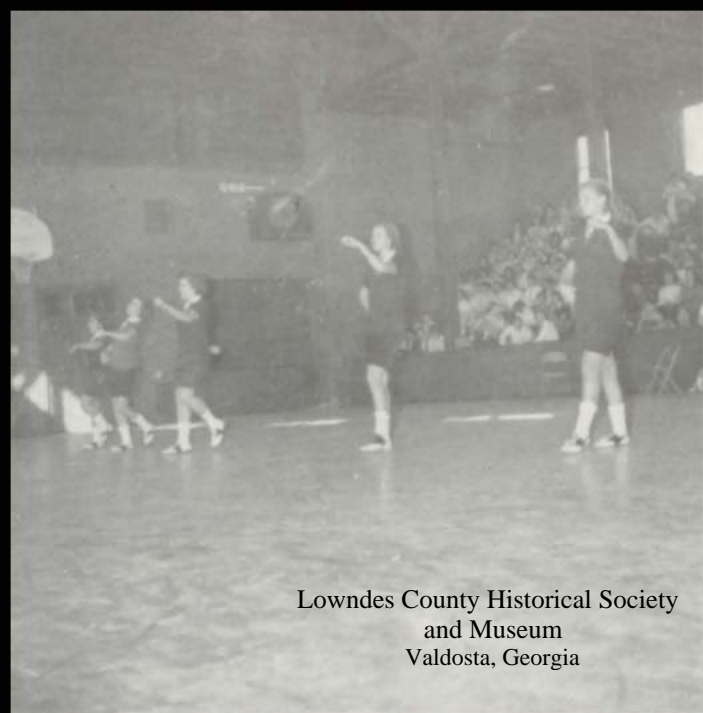

Lowndes County Historical Society  
and Museum  
Valdosta, Georgia

Marsha, Anne, Elaine, Ruby, and Linda went all out  
when we had cheerleader try-outs.



Jimmy, Davy, Norman, Everett, and Jimmy look over  
trophies we won this year.

*when they took part in cheer-leader tryouts . . .*

Mrs. Massey and her extra special homeroom. They  
actually gave her an orchid for Mother's Day.



Mrs. McClure's math class works hard  
hoping to pass her exams.

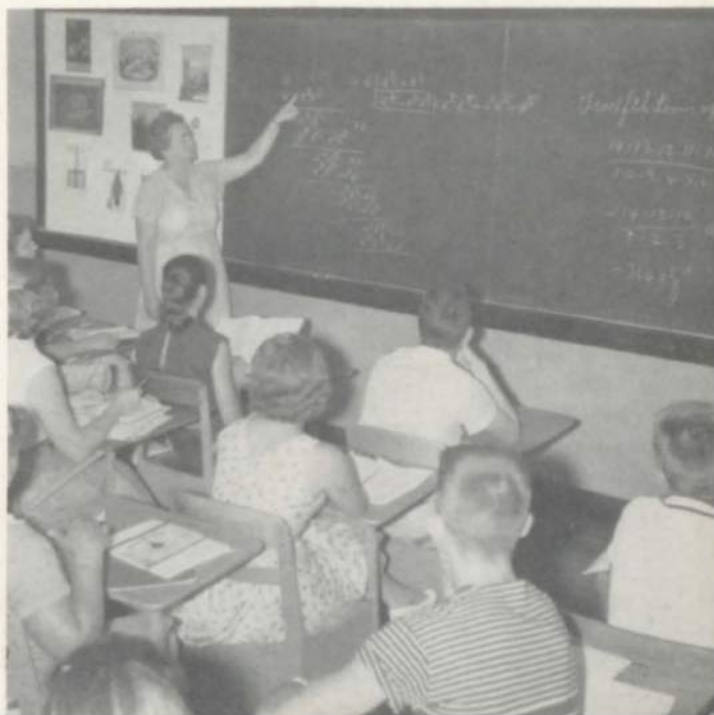



Eddie, Lizzie, Nancy, and Al did a fine job leading their class their first year at high school.

## FRESHMAN OFFICERS

EDDIE ZANT  
*President*

LIZZIE HELMS  
*Vice-President*

NANCY BONNER  
*Secretary*

AL DEAN  
*Treasurer*

Lowndes County Historical Society  
and Museum  
Valdosta, Georgia

## *Freshmen have moments to remember . . .*

First row, left to right: Rodney Addison, Ronald Alderman, Virginia Anderson, Jeweldine Arnold, Betty Avery, Beth Bagley, George Bank. Second row: Clyde Barber, Callie Beauchamp, Peggy Beck, Billy Becton, Jenny Belcher, Geneva Bennett. Third row: Helen Blakeman, Rosemary Blakemore, Mary Kate Blanton, Schuyler Blanton, Leroy Bloodworth, Rosie Bogle, Billy Bolen. Fourth row: Nancy Bonner, Wendell Boutwell, Johnnie Bostick, Patricia Bowen, Ike Boyette, Jimmy Bracewell, Susan Branch, Emmett Bridges.







Lowndes County Historical Society  
and Museum  
Valdosta, Georgia

*First row, left to right: Mickey Bright, Mike Brooks, Bonnie Brown, Pauline Brown, Tom Brown, Jackie Browning, Jimmy Buckholtz, Bingley Burdick. Second row: Mary Burgess, Benny Carter, David Carter, Sherry Castleberry, Albert Chambers. Third row: Julia Cheek, Lera Chitwood, Sandra Clayton, Randy Clements, Esca Clifford, Buddy Coleman, James Connell, Linnis Cook. Fourth row: Betty Ann Copeland, Samuel Cothron, Myra Courson, Mary Faye Cowart, Barbara Cox, Noel Croom.*

## *when they were lost that first day of school...*

*First row, left to right: Linda Daniel, Ronald Dasher, Shirley Ann Davis, Bill Dawson, Al Dean, Nelson DeLoach, Freeman Dennis. Second row, Jimmy Dewar, Peggy Dollar, Shirley Dollar, Buddy Dorminey, Margaret Douglas, Roger Douglas. Third row: Bob Elder, Byra Ervin, Geraldine Exum, Victor Findley, Jimmy Finney, Buddy Flowers, Edward Fussel. Fourth row: Billy Garbutt, Betty Jean Gibson, Reginald Giddens, Nelson Giles, Betsy Gillespie, Sue Nell Girardin, Kay Lee Goff.*







*First row, left to right: Ann Geer, Shannon Green, Jimmy Green, Larry Greene, Sarah Greene, Sylvia Griner, Bobby Guess. Second row: James Hall, Priscilla Hall, Herschel Hamby, Rennie Hardy, Bobby Harrell, Ronald Harrell, Judy Harris. Third row: Karen Harris, Donald Hart, Beth Hartley, Elizabeth Helms, Bob Herd, Joe Henke, Tommy Herring. Fourth row: Ilene Hogan, Angela Holland, Lucian Holtezen-dorff, Jane Horner, Rip Hotch, Elaine Humphries, Pat Hutchins, Emmalene Edge.*

*when they at last became a part of U.H.S.*

*First row, left to right: Carol Javins, Billy Johnson, Joe Johnson, Sue Johnson, Terry Johnson, Doug Jones, Nelda Jones. Second row: Bill Kelly, Ronnie Kendrick, Frank King, Butch Kirkland, Brenda Lee, Emily Leonard. Third row: Joe Logan, Sam Long, Shirley Lowe, Carmen Lynn, Johnnie McCallum. Fourth row: Cecil McCann, Charles McCann, Brenda McColough, Jack McDonald, Jimmy McKinney, Butch McKey, Tyson McLane, Beth McRee.*







*First row, left to right: Kaye Maddux, Bruce Mann, Sandy Mars, Helen Marshall, Dan Martindale, Charles Mathis, Beverly Meacham. Second row: Marion Miller, Dianne Morre, Lavonne Moore, Judy Monrad, Bobbie Newman, Brenda Newman, Lyle Nichols, Freddie Nijem. Third row: Stephen O'Brien, Ray O'Neil, Billy Oliver, Franklin Parrish, Gloria Paulk, Charles Pendleton. Fourth Row: David Phillips, Gloria Phillips, Randolph Phillips, Ray Phillips, Jerilynn Pike, Joyce Pitts, Dora Jean Platt, Nona Player.*

## *when they made their first speech in assembly ...*

*First row, left to right: Hayle Rabon, Sandra Reaves, Sylvia Reddick, Sylvia Redding, Juanita Register, Larry Rice, Raymond Ritter. Second row: Ester Rivers, Jane Rowe, Mike Russell, Dale Rykard, George Samples. Third row: Gretchen Schroer, Kenneth Scruggs, Victor Shapiro, Nancy Sheffield, Lundie Smith, Russell Smith. Fourth row: Nancy Spell, Eugene Spencer, Marie Squires, Larry Starkley, Janice Starling, Cherry Suggs.*





Lowndes County Historical Society  
and Museum  
Valdosta, Georgia

First row, left to right: Gayle Thomas, Maxine Tillman, Merrill Tindall, Tommy Tomberlin, Peggy Tomlinson, Freddie Twiggs, Louise Tyson. Second row: Judy Vinson, Julie Vinson, Geraldine Warren, Eugene Watson, Bobby Welch, Ruth Welch, Mike West. Third row: Wayne Wilburn, Billy Wilkins, Mary Catherine Willis, Catherine Wilson, Joan Wilson, Robert Winter, Rosaline Wisenbaker. Fourth row: Selina Wisenbaker, Mickey Wood, Sonny Woodham, Elizabeth Wynens, Danny Wynne, Norman Yale, Eddie Zant.

*when they elected their first class officers . . .*

We shall never forget Nancy's "Boy I'm really glad to be here" speech for the Freshman March.



Mr. O'Neal tests Al's hearing.





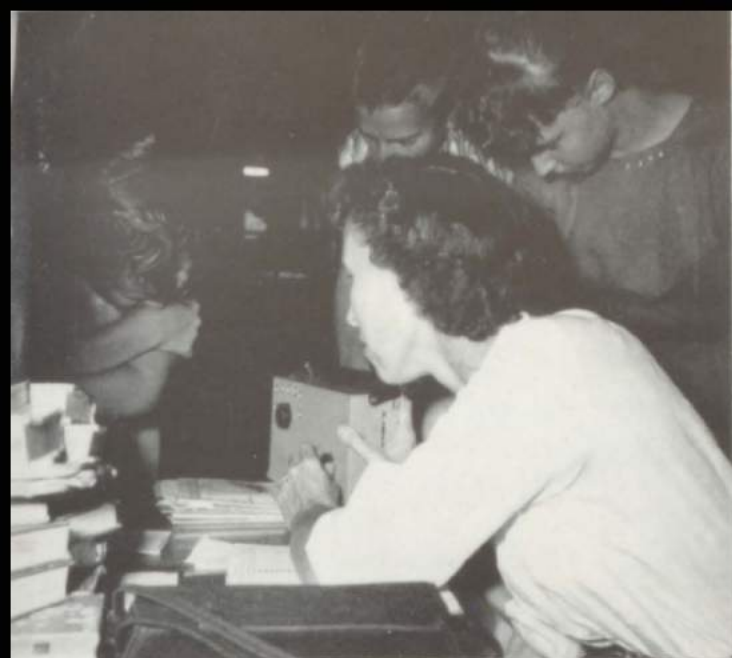

What is this? Mrs. Wade's English class worked hard preparing their homework for the day of the world series game.



Ronnie proved the freshmen had talent by winning third place in the annual Beta Club Talent Show.

## *when they served at the Junior - Senior*

No, you aren't seeing double. It is only the Vinson twins giving their campaign speech for student council.



The freshman girls take a minute off from their duties of serving at the Junior-Senior.



# INTERESTING ACTIVITIES



Lowndes County Historical Society  
and Museum  
Valdosta, Georgia

Alan presents the Homecoming Queen and King, Tommy and Ruth, with trophies as the Homecoming Court looks on.



# Create Moments to Remember



Lowndes County Historical Society  
and Museum  
Valdosta, Georgia



Candidates of city of  
ices campaign on the  
courthouse steps as the  
students prepare to take  
over the city for a day



The Rhythmaires won  
first place in the Beth  
Talent Show.



Sara Marie presents the  
Sr. Hi-Y "beauties" with  
their trophies.



Left to right, first row: P. Davidson, F. Lanier, T. Foy, P. Paulk, A. Pendleton, M. Converse, M. Dasher. Second row: R. Winter, L. Holtzendorff, J. Parrish, G. Mederer, E. Tumblin, Miss Ogletree, S. Chitty, G. Luke, J. Smith.

## *The Sandspur records*

Blood, sweat, and tears—that's what it takes to publish a **Sandspur**. It takes a lot of hard work on the part of the staff to preserve those memories of school days, yet the workers get a real thrill from being a part of this endeavor, and feel great pride in their accomplishment.



Marie and Myra give instructions to Lucian before he takes a picture.



Pam, Alan, and Miss Ogletree get ideas from the 1956 Sandspur.



Confusion reigns in the Sandspur room as the 1957 edition goes to press.

Lowndes County Historical Society  
and Museum  
Valdosta, Georgia





AL FORTHE  
Business Manager



Lowndes County Historical Society  
and Museum  
Valdosta, Georgia

### BUSINESS STAFF

George Bennett, Jimmy Blanchard, Bobby Burnette, Sugie Carroll, James Cody, Marie Converse, Kitty Coppage, Tootsie Foy, Marsha Harris, Phoebe Humphries, Patricia Luke, Gloria Mederer, Marilyn Morris, Jimmy Nichols, Ginna Parramore, Nancy Patterson, Carol Rice, Dorothy Roberts, Cissie Shepard, Julie Smith, Elaine Studstill, Jarell Tillman, Wilbur Warner, Earl Wicker, Mr. W. W. Harrison adviser.

### EDITORIAL STAFF

PAM PAULK . . . . .	Editor
ALAN PENDLETON . . . . .	Assistant Editor
FAYE LANIER, PEGGY DAVIDSON . . . . .	Senior Class Editors
GLORIA MEDERER . . . . .	Junior Class Editor
TOOTSIE FOY . . . . .	Freshman, Sophomore Editor
MARIE CONVERSE, MYRA DASHER . . . . .	Activities Editors
STEVE CHITTY . . . . .	Sports Editors
STEVE CHITTY, EVERETT TUMBLIN . . . . .	Sports Editors
ROBERT WINTER, LUCIAN HOLTZENDORFF, GAYLE LUKE, JULIE SMITH . . . . .	Photography Editors
JIMMY PARRISH . . . . .	Photographers
MISS FREDEVA OGLETREE . . . . .	Advisor

## *moments to remember . . .*

Left to right, first row: M. Morris, E. Studstill, G. Parramore, J. Cody, A. Forthe, G. Bennett, J. Smith, P. Humphries, D. Roberts, T. Foye.  
Second row: B. Burnette, J. Nichols, P. Luke, E. Wicker, C. Rice, W. Warner, J. Blanchard, G. Mederer, M. Harris, K. Coppage, N. Patterson, J. Tillman, M. Converse, C. Shepard, S. Carroll, Mr. Harrison.



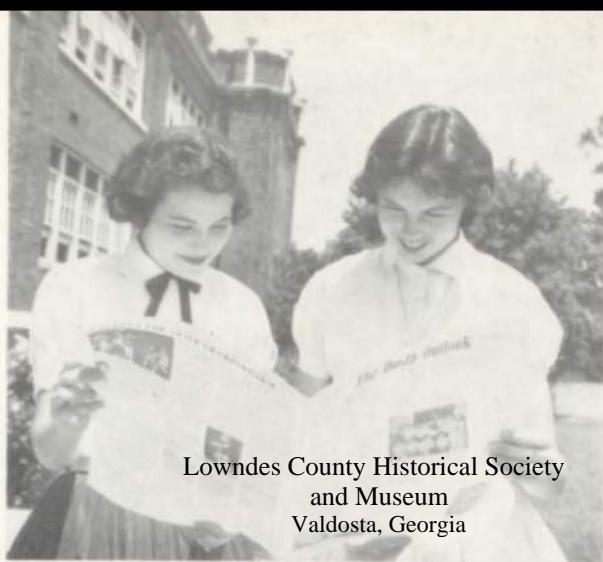

Lowndes County Historical Society  
and Museum  
Valdosta, Georgia

CLAUDETTE FINLEY, CHANDLER CHRISTIAN, Co-Editors.



Many long hours of work are spent before the *Outlook* goes to press.

## *The Dosta Outlook provides*

Editorials, features, and news items—all are found in our own paper, the **Dosta Outlook**. The saying "The best things in life are free" is true here, because students do not have to pay

for their treasured **Outlooks**. Instead, the staff finances the voice of V. H. S. by selling advertisements in the **Outlook** and programs at football games.

Left to right, first row: M. Hughes, T. Newsom, J. Cody, C. Christian, C. Finley, P. Humphries, J. Smith, C. Cranford, M. Lear, P. Williams. Second row: M. LaHood, C. Cherry, A. Scala, L. Smith, C. Rice, Mrs. Smith, P. Luke, S. Campbell, D. Roberts, R. Murphine.







Left to right, first row: S. Campbell, C. Rice, E. Studstill, L. Smith, B. Burnette, P. Humphries, C. Cranford, P. Luke, A. Scala, P. Paulk.  
Second row: M. Grier, F. Anderson, B. Burdick, B. Gooch, P. Davidson, A. McLain, M. Lear, C. Finley, Mrs. Smith.

## *a voice for V. H. S. . .*

### STAFF MEMBERS

CHANDLER CHRISTIAN, CLAUDETTE FINLEY . . . Editors  
PHOEBE HUMPHRIES . . . Managing Editor  
JULIE SMITH, PENNY WILLIAMS . . . Feature Editors  
CAY CRANFORD, RALPH MURPHINE . . . Editorial Editors  
JAMES CODY, TOMMY NEWSOM . . . Sports Editors  
MARSHA LEAR . . . Art Editor  
BOBBY BURNETTE . . . Business Manager  
MRS. MEL SMITH . . . Advisor



Marsha sells programs at the football game.



BOBBY BURNETTE, Business Manager leaves school to sell ads for the Dosta Outlook.

Lowndes County Historical Society  
and Museum  
Valdosta, Georgia



ALAN PENDLETON, Vice President  
CLAUDETTE FINLEY, President

RALPH MURPHINE  
Treasurer  
CHANDLER CHRISTIAN  
Secretary

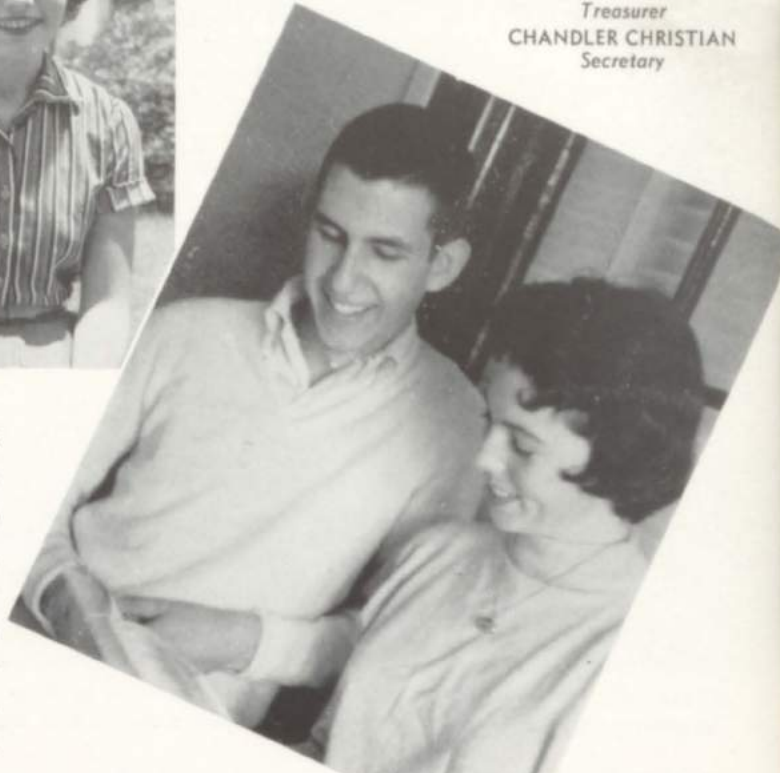

Everybody's got troubles, troubles, troubles—but it's just because they didn't take them to the Student Council. This versatile group of people have to be salesmen, journalists, organizers, and politicians as well as problem solvers. They are elected to office by the entire student body and always live up to their responsibilities. This year they sold fire-extinguishers, sponsored and organized Homecoming, and published a student directory.

Lowndes County Historical Society  
and Museum  
Valdosta, Georgia

## *The Student Council leads by helping others . . .*

Left to right, first row: R. Murphine, C. Christian, A. Pendleton, C. Finley. Second row: C. Alexander, J. Nicholes, W. Warner, M. Harris, N. Patterson, J. Blanchard, L. Helms, A. Dean, Mrs. Hollie Howell, advisor.







Lowndes County Historical Society  
and Museum  
Valdosta, Georgia

Left to right, first row: P. Paulk, C. Finley, B. Greene. Second row: E. Hawes, P. Williams, S. Ford, J. McLain, E. Screws, E. Cook, G. Luke, F. Lanier, T. Blanton. Third row: L. McClenny, L. O'Neal, C. Odom, R. Jenkins, B. Dasher, J. Eldridge, Mrs. Marvin Evans, advisor.

## *The Beta Club encourages scholarship and good character . . .*



PAM PAULK  
President

Oh, the rewards of the erudite! People whose grades and character come up to standards are invited into the Beta Club where they have opportunity to lead by serving others. Some of the outstanding projects of this group are: a parliamentary procedure class, polishing trophies, serving as hall monitors, placing flowers in the hall, and attending the Beta Club Convention.



GLORIA MEDERER, Vice-President  
CLAUDETTE FINLEY, Secretary  
BEVERLY GREENE, Treasurer



Off to Atlanta go the delegates to the  
State Beta Convention!



Beta members polish trophies for  
Homecoming.



Lowndes County Historical Society  
and Museum  
Valdosta, Georgia

Left to right, first row: R. Murphine, J. Blanchard, R. Davis. Second row: B. Gooch, D. Duncan, E. Johnson, C. Shepard, M. Dickey, N. Patterson, E. Leonard. Third row: Mrs. McClure, P. Barr, J. Eldridge, M. Esterman, B. Landey, B. Martin, M. Grier, W. Overstreet. Not pictured: Miss Ford, advisor.

## *The Government Club sponsors a city election . . .*



RALPH MURPHINE, President;  
JIMMY BLANCHARD, Vice President;  
RUBY DAVIS, Secretary;  
KITTY COPPAGE, Chaplain.

"And if elected, I promise a good deal to all—or something like that." Excitement ran high in V. H. S. as the entire student body participated in the election of city officials. This project of the newly-formed Government Club was informative as well as enjoyable.



City Officials take oath!



Doris casting her ballot at the Court House.



Where is the busiest place in Valdosta High School? Why, the business office, of course. Here problems are solved, supplies are obtained, and those precious dollars in club treasuries are kept separate. Mrs. Gulliver does a fine job, and is a friend to all confused, lost, or just plain unoccupied students.



Gloria and Jarrell are busy selling supplies.

## *The Office Staff aids in administration . . .*

Left to right, first row: G. Luke, S. Newham, D. Duncan, E. Studstill, M. Converse, P. Paulk, D. Roberts, M. Lear, B. Smith. Second row: Mrs. Gulliver, G. Mederer, T. Foye, J. Peterman, G. Parramore, S. Sterling, P. Williams.





Lowndes County Historical Society  
and Museum  
Valdosta, Georgia

Left to right, first row: C. Christian, P. Humphries, E. Hawes, G. Parramore, F. Lanier. Second row: G. Parrish, C. Wynn, S. Cowart, J. Schroer, P. Beck, H. Browne, D. Roberts, D. Duncan, E. Leonard, Mrs. Touchton. Third row: P. Davis, L. Feazell, J. Bray, B. Smith, J. Brett, M. Converse, R. Haas, Miss McKinney. Fourth row: J. Coppage, D. Reeves, C. Finley, M. Lear, J. Smith, M. Wilkes, E. Studstill, C. Cranford, S. Moses. Fifth row: E. McDonald, G. Pittman, P. Davidson, S. Sterling, M. Morris, T. Blanton, A. Scala, C. McGee, M. Hughes. Sixth row: G. Luke, D. Boone, S. Newham, C. Suggs, J. Holmes, P. Williams, P. Paulk.

## *The Gamma Tri-Hi-Y sets Christian ideals...*



Miss McKinney and Mrs. Touchton give aid when it is needed.

To "create, maintain, and extend high standards of Christianity" is the purpose of the Gamma Tri-Hi-Y. To this end, they supplied magazines to hospital patients, and sponsored campaigns for honesty and good sportsmanship. Their most important money-making project was sponsoring buses to out-of-town football games.





FAYE LANIER, president; GINNA PARRAMORE, vice-president; EDNA HAWES, secretary; PHOEBE HUMPHRIES, treasurer.



Elaine checks up as Marilyn and Michael board the bus.

Lowndes County Historical Society  
and Museum  
Valdosta, Georgia

Riding the bus was always an enjoyable experience.





MELANIE BOONE, President; TOOTSIE FOY, Secretary; MARSHA HARRIS, Chaplain.

"Honesty is the best policy."

"Let's have a sensible Halloween."

With campaigns pushing slogans such as these, the girls in the Alpha Tri-Hi-Y urged practical Christianity. They also sponsored an Easter Egg Hunt for underprivileged children.



CAROLYN BENNETT, Treasurer; ANNE MOORE, Vice-President.

## *The Alpha Tri-Hi-Y upholds Christian standards . . .*

Left to right, first row: M. Harris, C. Bennett, T. Foy, A. Moore, M. Boone. Second row: S. Warwick, G. Bland, S. Amos, S. Campbell, B. Parramore, B. Pitts, L. Turner, O. Dasher, M. Brown, L. Brinson. Third row: T. Roberts, P. Luke, L. Smith, K. Schmidt, C. Rice, D. Vickers, G. Mederer, D. Carter, N. Caswell, M. Middlebrooks, B. Ellis, J. Clellan. Fourth row: M. Nussbaum, S. Ford, V. Gunter, J. Ellison, G. Culpepper, J. Rich, B. Moore, S. Lee, M. Butler, D. Simmons, M. McLeod, B. Greene. Fifth row: Mrs. McClure, Mrs. Anthony.



Lowndes County Historical Society  
and Museum  
Valdosta, Georgia





KITTY COPPAGE, President; LANE WINSTON, Vice-President; LINDA LEWIS, Secretary; MARY DICKEY, Treasurer.

The Junior Tri-Hi-Y is a club for girls in the freshman and sophomore classes who are interested in living good Christian lives. These girls participated in projects designed to build their character. Some of these projects were a clean-up campaign for the school and taking books to children confined to hospital beds.

Lowndes County Historical Society  
and Museum  
Valdosta, Georgia

## *The Junior Tri-Hi-Y molds character . . .*

Left to right, first row: K. Coppage, L. Winston, L. Lewis, M. Dickey, G. McLain. Second row: S. Girardin, D. Gay, R. Davis, M. Douglas, C. Willis, L. McClenny, M. Tillman, S. Green. Third row: B. Gillespie, S. Green, R. Bogle, D. Higginbotham, A. Williamson, E. Zant, M. Templeton, N. Patterson, F. Guess, M. Corn, C. Shepard, L. Carroll, C. Suggs. Fourth row: N. Spell, B. McRee, J. Pike, L. Helms, A. Powell, K. Goff, L. Bennett, E. King, E. Johnson, N. Weeks, B. Meacham. Fifth row: L. Chitwood, E. Humphries, G. Schroer, K. Maddux, L. O'Neal, L. Rogers, M. Blanton, H. Lowery, G. Wilkinson, E. Wynens, C. Odam, J. Cheek. Sixth row: J. Register, E. Leonard, A. McGlamery, H. Blakeman, A. Burney, C. Beauchamp, G. Belcher, W. Cowart, N. Croom, D. Platt, M. Lovering, S. Reddick, K. Harris, S. Wisenbaker, S. Reeves, B. Cox. Seventh row: N. Bonner, G. Thomas, G. Exum, J. Tillman, R. Welch, V. Beatch, Mrs. Wade, B. Lee, Mrs. Hamill, S. Branch, S. Johnson, C. Meadows, A. Geer, M. Broomberg, B. Bagley, J. Brazil.





Left to right, first row: D. Tart, E. Tumblin, J. Jones, T. Newsom. Second row: W. Coleman, N. Nichols, D. Brooks, J. Williams, W. Warner, R. Murphine, C. Cherry, B. Smith. Third row: B. Gooch, A. Pendleton, E. Wicker, J. Nichols, R. Griffin, F. Riggs, J. Dawson. Fourth row: H. Worley, H. Martin, B. Oliver, J. Waldron. Fifth row: W. Overstreet, B. Burgess, B. Killeen, J. Noel, B. Anderson. Sixth row: Mr. Love, G. Bennett, J. Roberson, W. Kirby. Picture in circle: Mr. O'Neal.

## *The Senior Hi-Y maintains Christian fellowship . . .*

When a group of outstanding boys dedicate themselves to Christian living, other people are inspired to live for Christ. The Senior Hi-Y is the center of interest for such boys. Since they do not consider Christianity to be a long-faced religion, they collaborated with the F.H.A. in a hilarious money-making project, a "beauty" contest.

These were some of the "beauties."



TOMMY NEWSOM, Treasurer; JOHNNY JONES, Secretary.



EVERETT TUMBLIN, Vice-President; DAVID TART, President.

Lowndes County Historical Society  
and Museum  
Valdosta, Georgia



Freshman and sophomore boys who are interested in the promotion of Christianity have the opportunity to serve through the Jr. Hi-Y. The boys in this club worked hard this year. They sponsored the "Thought for the Week" given in chapel and helped with honesty and Church attendance campaigns.



JERRY NORMAN, Chaplain; TOMMY HATCHER, Treasurer; JIMMY BLANCHARD, Secretary; TIM VINSON, Vice-President; ALEC PARRAMORE, President.

## *The Junior Hi-Y helps to develop cooperation . . .*

Left to right, first row: Tommy Hatcher, Alec Parramore, J. Blanchard. Second row: J. Eldridge, I. Boyette, A. Dean, K. Scruggs, M. Bright, M. Esterman, J. Moses, J. Luke. Third row: R. Clements, B. Burdick, J. Bennett, T. McLane, J. Kemp, D. Davis, G. Tyson, J. Parrish. Fourth row: Mrs. B. Mathis, C. Clark, J. Norman, B. Martin, T. Chambers, J. Taylor, J. Dewar, Mr. Dechau.



Lowndes County Historical Society  
and Museum  
Valdosta, Georgia



Left to right, first row: L. Chitwood, S. Girardin, G. Belcher, A. Geer, M. Lovering, K. Maddux, N. Croom, B. Gillespie, B. McRee, M. Guest, L. Helms, J. Pike, B. Copeland, M. Brooks. Second row: R. Bogle, S. Green, P. Brown, B. Brown, B. Cox, L. Owens, V. Cothron, S. Johnson, M. Squires, G. Thomas, S. Branch, B. Lee, D. Martindale, W. Overstreet, E. Bloodworth, J. Roberson, D. Brooks, R. Phillips. Third row: F. Anderson, N. Yale, J. Johnson, R. Giddens, S. Dollar, L. Moore, G. Owens, G. Jones, M. Hughes, B. Rhodes, B. McKey, L. Bloodworth, S. Cothron, B. Bolen, T. Johnson, T. McLane, J. Connell, B. Mann.

## *The Glee Club presents*



Jerry plays as the Glee Club sings in chapel.

"Okay, shift your chewing gum and let's sing this thing!" If this phrase sounds as if the members of the Glee Club enjoy this activity, then it sounds exactly right. The rest of the student body enjoys the fruits of their labor, but the singing students get more fun out of the practice sessions. As far as they are concerned, the combination of good music and good humor found in Glee Club is a wonderful experience.

Lowndes County Historical Society  
and Museum  
Valdosta, Georgia





Elaine and William won first place in girls' and boys' solo at District Meet.



Mr. Bacon at the piano.

## *beautiful music . . .*

Left to right, first row: S. Long, J. Bostick, J. Porter, J. Bennett, J. Pike, W. Warner, J. Blanchard, M. Grier, G. Bennett, J. Massey, B. Meadows. Second row: D. Vickers, B. Pitts, C. Cranford, A. Moore, V. Warren, K. Yeomans, D. Duncan, T. Foy, L. Smith, M. Cowart, E. McDonald, L. Kalil, P. Luke, B. Smith, G. Culpepper, M. Johnson, N. Bonner. Third row: V. Harrison, G. McLain, V. Shelton, P. Rogers, L. Rogers, L. O'Neal, M. Middlebrooks, J. Rich, N. Caswell, E. Dollar, J. Bennett, C. Simms, E. Johnson, E. King, R. Davis, C. Meadows, M. Broomberg, J. Clelland, A. Singletary, M. Spicer.



FAYE LANIER . . . . .	President
DONNA BOONE . . . . .	Vice-President
GERALDINE McLAIN . . . . .	Secretary
JOAN BOX . . . . .	Treasurer



Priscilla models bermudas in the fashion show.



Are you informed as to the latest in spring fashions? If not, it is no fault of the Sports Club. These girls annually work hard to present the latest in styles for spring. This, however, is only one of the many interesting things the members engage in as a part of their activities. Tournaments and matched games with clubs from other schools furnish enjoyable, healthful recreation.

## *The Sports Club emphasizes fairplay . . .*

Left to right, first row: F. Lanier, G. McLain. Second row: A. Chadwick, L. Sewell, M. Owens, L. Tyson, C. McGee, E. Screws, B. Walker. Third row: A. Terry, G. McMillan, N. Screws, J. Jackson, M. Tindall, R. Welch, G. Bennett, Mrs. Johnson.



Lowndes County Historical Society  
and Museum  
Valdosta, Georgia



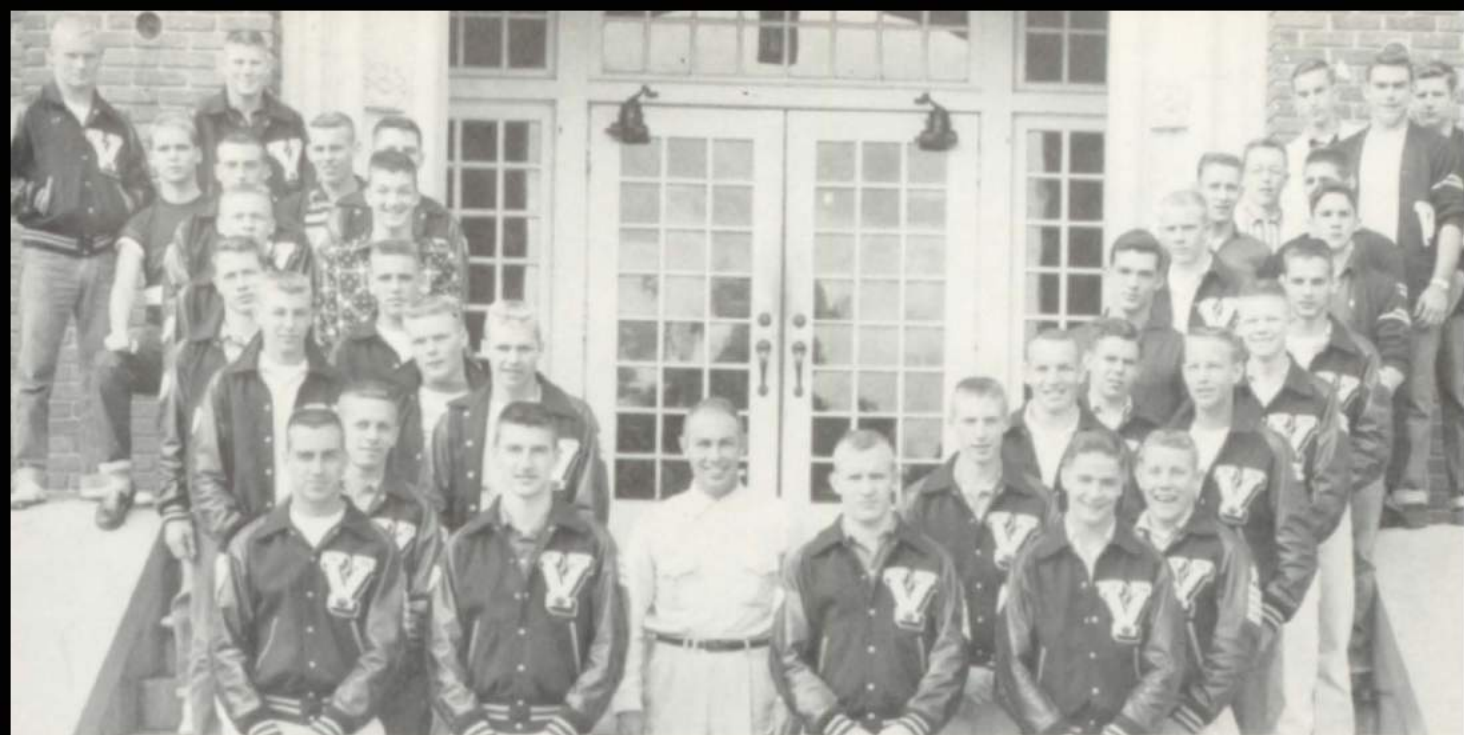

Left to right, first row: B. Hodge, W. Coleman, J. Ncel, C. Green, H. Brooks, D. Williams, D. Tart, R. Johnson, F. Riggs, Mr. Bazemore, J. Jones, J. Carroll, B. Smith, J. Dawson, C. Cherry, B. Anderson, A. Parramore, B. Harrell, B. Thomas, J. Luke. Second row: B. Warwick, J. Brady, J. Sears, J. Nichols, A. Strom, J. Tinsley, G. Boone, P. Davis O. Fletcher, W. Welch, R. Youmans, G. Bennett, J. Garrett, J. Blanchard, W. Warner.

## *The V Club recognizes accomplishments . . .*



JOHNNY JONES  
*President*  
ROBERT JOHNSON  
*Secretary*

"Ooooooh, have you seen those scrumptious jackets? I'm going to wear one of those!" Obviously, this is the way that the female half of our student body regards the members of the V Club. Naturally, membership in this club requires a lot of effort—the earning of a letter in athletics.



FRED RIGGS  
*Vice-President*  
JIMMY CARROLL  
*Treasurer*



Lowndes County Historical Society  
and Museum  
Valdosta, Georgia



Lowndes County Historical Society  
and Museum  
Valdosta, Georgia

Left to right, first row: F. Riggs, R. Johnson, J. Jones, Mr. Bennett. Second row: N. Nichols, W. Coleman, J. Carroll, W. Warner, R. Murphine, C. Cherry, R. Jenkins. Third row: J. Noell, D. Coleman, S. Chitty, J. Nichols, C. Greene, J. Dawson, B. Smith. Fourth row: F. Anderson, J. Blanchard, B. Anderson, A. Parramore. Fifth row: H. Martin, E. Tumblin, D. Tart, B. Gooch.

## *The Key Club stresses good citizenship . . .*

The keys to the future are held by the outstanding young men of today. That is why this group of boys, sponsored by the Kiwanis Club and chosen because of outstanding ability and achievement, is called "The Key Club." Big events on this club's calendar for '56-'57 were the Sweetheart Dance and the Christmas tree sale.

LINDA SMITH—Sweetheart, 1957

FRED RIGGS  
President

ROBERT JOHNSON  
Vice-President



RAY SHIRLEY  
Secretary

JOHNNY JONES  
Treasurer







CAY CRANFORD, *President*  
BILLY MARTIN, *Vice-President*



Lowndes County Historical Society  
and Museum  
Valdosta, Georgia

JOAN PETERMAN, *Secretary*  
SANDRA AMOS, *Vice-President*

## *The Dramatic Club fosters talent . . .*

Have you seen dizzy angels lately? I guess we never will see any more quite as dizzy as Lizzy Helms was in the play that the freshman half of the Dramatic Club presented. Since the Dramatic Club divided into two parts, a

freshman group and an upper-classman group, we have looked forward to plays presented by both groups. We see great things in the future for some of these budding actors and actresses.

*Left to right, first row: L. Helms, B. Lee, N. Bonner, S. Johnson, G. Thomas, C. Cranford, S. Amos, J. Peterman, B. Martin. Second row: J. Vinson, J. Vinson, S. Lee, R. Bogle, B. Pitts, L. Brinson, M. Dickey, M. Broomberg, J. Tillman. Third row: N. Croom, V. Anderson, D. Roberts, P. Beck, C. Suggs, A. Scala, K. Schmidt, A. Chadwick, V. Shelton, B. Anderson. Fourth row: M. Esterman, J. Henke, W. Overstreet, B. Burdick, J. Tucker.*





PAULINE BECK, Secretary; PHYLLIS DAVIS, Treasurer; LATRELLE SIRMONS, President.

So you think you have headaches? Suppose someone asked you to "re-check that book I had last week—the one with the red cover on it. No, I don't remember the name of it. If the members of the Library Staff get the urge to kill, they don't show it, but keep right on serving their school and fellow students. Many of them decide to make their career library work.

## *The Library Club reveals the literary world . . .*

Left to right, first row: P. Davis, P. Beck, L. Sirmons, D. Roberts, P. Davidson, J. Holmes. Second row: A. Forthe, J. Voight, S. Rehberg, L. Nix, M. Wilkes, J. Tomberlin, R. Hightower, J. Bryan, S. Lee, E. Haws, D. Lee, O. Dasher, Mrs. Mathis, D. Reeves, G. Pittman.







Lowndes County Historical Society  
and Museum  
Valdosta, Georgia

Left to right, first row: M. Dasher, J. Tomberlin, A. Pendleton, G. Mederer. Second row: B. Gooch, J. Eldridge, Mrs. C. Massey, M. Esterman, R. Jenkins, J. Taylor, J. Parrish. Third row: R. McIntyre, Mrs. B. Massey, M. Grier.

## *The Science Club explores new worlds . . .*



GLORIA MEDERER, *President*  
ALAN PENDLETON, *Vice-President*

JANICE TOMBERLIN, *Secretary*  
MYRA DASHER, *Treasurer*

"Hey, is it going to blow up? Boy, I'm getting out of here if it does!" These are typical comments as budding scientists enjoy the programs planned for their meetings. Projects on electricity, experiments with rats, and the development of films were some of the interesting and informative presentations of the members.





Bobby and James, our state officers, discuss plans for the state D. E. Club.



Al and James register at the state convention.



ODIE WILSON, President; JOAN PETERMAN, Vice-President; MADELON COWART, Secretary; JOAN BLANTON, Treasurer; CHARLES EXUM, Parliamentarian; BILL VOIGHT, Sergeant-at-Arms; AL FORTHE, Reporter.



Robert Johnson was crowned King Ugly.

"Money, money, in the jar,  
Who's the ugliest boy that are?"

Terrible poetry and terrible grammar maybe, but this project of the D. E. Club provides a lot of fun for everyone in school. Besides having fun, the D. E. Club accomplished many worthwhile things this year. One of their most outstanding achievements was succeeding in getting James Cody elected first state Vice-President. Bobby Meyer was elected to the office of Vice-President in Charge of public relations. James Cody was one of the four in the state to receive a free trip to the national D. E. Convention in Oklahoma City.

## *The D.E. Club strives for job efficiency . . .*

Left to right, first row: B. Meyer, Mr. Glenn, J. Cody. Second row: J. Peterman, M. Cowart, A. Forthe, C. Exum, O. Wilson, B. Voight. Third row: R. Coppage, D. Overby, G. Dollar, L. Jackson, W. Clanton, E. Stephenson, D. Rice, J. Buckholts, D. Partin, C. Blanton. Fourth row: J. Green, N. McGee, M. Willis, L. Evans, V. Smith, A. Mcck, J. Warren, H. Broomberg, L. Brinson, F. Fender. Fifth row: H. Chadwick, H. Law, E. Jones, M. Owens, L. Blanton. Sixth Row: L. Coffee, B. Hark, F. Christie, M. McLeod, W. Wilson.







MYRA DASHER, Vice-President  
SARA MARIE MOSES, President



BETTY SUE HARRIS, Secretary  
MARY GEORGE, Treasurer

"Hello there. My name's Susie Jones and I'm from Sometown." One of the nicest phases of F.H.A. work is the opportunity to meet people from all over the state and exchange ideas about home, school, and community projects. Girls in this national organization not only learn how to cook and sew, but also how to get along with others.

## *The F. H. A. promotes interest in home economics . . .*

Left to right, first row: S. Moses, M. Dasher, B. Harris, M. George. Second row: C. Wetherington, A. Singletary, B. Moore, B. Spicer, J. Rykard, E. Dollar, J. Bennett. Third row: G. Yarbrough, P. Dollar, W. Cowart, B. George, J. Thomas.



Lowndes County Historical Society  
and Museum  
Valdosta, Georgia



Lowndes County Historical Society  
and Museum  
Valdosta, Georgia

Left to right, first row: B. Smith, S. Cowart, D. Roberts. Second row: B. Walker, M. Converse, J. Brett, L. Feazell, J. Bray, P. Beck, B. Harris, C. Bennett. Third row: R. Hightower, G. Pittman, J. Reames, Miss Adams, G. Bennett, C. Wynne, L. Turner.

## *The Commercial Club makes career plans . . .*



SANDRA COWART, Treasurer; JOAN PETERMAN,  
Secretary; DOROTHY ROBERTS, Vice-President; BEY-  
ERLY SMITH, President.

"Have you bought your chrysanthemum for Homecoming? Well, you'd better hurry up and get it, because the time limit will soon be up." The student body as a whole feels that this is one of the traditions of our high school. The Commercial Club is composed of our future secretaries, stenographers, and businesswomen.



Diversified Cooperative Training is a new and practical field in education. It gives students an opportunity to continue their education while receiving on-the-job training in various fields.



JEAN BRYAN, Vice-President; JOHN GUESS, Historian; JOE SNELGROVE, Secretary; JIMMY DYKES, Treasurer; JERRY IVY, Parliamentarian; BUDDY FLOWERS, President.

## *The D.C.T. Club* *joins school and industry . . .*

Left to right, first row: B. Flowers, J. Bryan, J. Snellgrove, J. Dykes, J. Guess. Second row: J. Harrell, J. Bass, B. Tomlinson, J. Jackson, E. Barber, R. Sheffield, G. Hargrove, J. Sangster, J. Norwood. Third row: E. Floyd, D. Atchinson, J. Monk, Mr. Harrison.





Left to right, first row: B. Becton, J. McDonald, D. Williams, J. McLeod, R. Alderman, B. Smith, P. Balalis, Lt. Johnson. Second row: J. McIntyre, J. Bennett, J. Sears, A. Strom, D. Blanton, B. Warwick. Third row: R. Robinson, N. Yale, T. Nichols, J. Garrett, W. Schroer.

## *The Junior Police urges careful driving . . .*

"Tweet! Wait a minute, lady, there's a kid trying to cross this street in time to get to school before the late bell rings."

"Wait a minute, boy, didn't you see that car that almost ran over you?" With phrases such as these and faithful attendance to duty, the boys in the Junior Police prevent many tragic accidents.

Lowndes County Historical Society  
and Museum  
Valdosta, Georgia



JOHN McLEOD, 1st Lieutenant; BEN SMITH, Sergeant; PAUL BALALIS, Captain; HAL WORLEY, 2nd Lieutenant.



Hal helps Tracey and Faye cross the street safely.





Lowndes County Historical Society  
and Museum  
Valdosta, Georgia

Left to right, first row: M. Dasher, D. Duncan. Second row: M. George, S. Moses, R. Haas, M. Guest, J. Tomberlin, D. Lee, R. Welch.

## *The F. T. A. recruits members for the teaching profession . . .*

"Would you like some of my crackers at recess? Hey, come sit by me and look on my book!" This was the reception the members of the F. T. A. met when they went to Sallas Mahone to observe teaching methods used in elementary schools. Other projects were substitute teaching, a Pink Prom, and a year-long service project. The members of the club who recorded as much as forty hours service to teachers were recognized on Honors Day.



Myra answers questions while substituting  
for Mrs. McClure.



SARA MARIE MOSES, *Treasurer*  
MARY HELEN GEORGE, *Secretary*  
JANICE TOMBERLIN, *Vice-President*  
MYRA DASHER, *President*



The band marches in a football parade.

"Hey, that's the most! That band is really cool!" This is the way the students of Valdosta High School feel about our band. We feel that it is really **ours** too, for it plays music for **us**, music that **we** like. We just can't imagine how we'll get along next year without Mr. Odum's rhythm and humor.

Lowndes County Historical Society  
and Museum  
Valdosta, Georgia

## *The Band keeps*

Left to right, first row: E. Humphries, P. DeVane, V. Cagle, J. Horner, J. Ellison. Second row: S. Morris, J. Wright, J. Eldridge, M. Watkins, C. Odum, E. Harrell, G. McLeod, S. Reeves. Third row: H. Martin, J. Waldron, P. Barr, V. Veatch, B. Cowart, J. Deakins, J. Hutchinson, S. Warwick, J. Harrell, H. Bolen, G. Culpepper. Fourth row: D. Davis, M. Wright, K. Skiles, M. Tindall, C. Wood, M. Hughes, B. Martin, R. McGee, S. Greene. Fifth row: N. Croom, R. Griffin, J. Bland, R. Douglas, W. Meadows, B. Varnedoe, J. Kemp, V. Shapiro. Sixth row: T. Harnage, W. DeVane, Mr. Odum, H. McGee, J. Harnage.







Lowndes County Historical Society  
and Museum  
Valdosta, Georgia

Left to right: Judy Ellison, Marilyn Hughes, Patsy DeVane, Elaine Humphries, Sister Warwick, Katie Schmidt.

## *our feet tapping . . .*



Marilyn Hughes, Head Majorette practices her strutting.



Mr. Odum at the drums.

# EXCITING SPORTS



Lowndes County Historical Society  
and Museum  
Valdosta, Georgia

The cheerleaders help keep the spirit of V.H.S. at its best.



*create moments to remember*



The football captains present three trophies to the school—additions to our well-filled trophy cases.



The shot and then there is a mad scramble for the rebound.

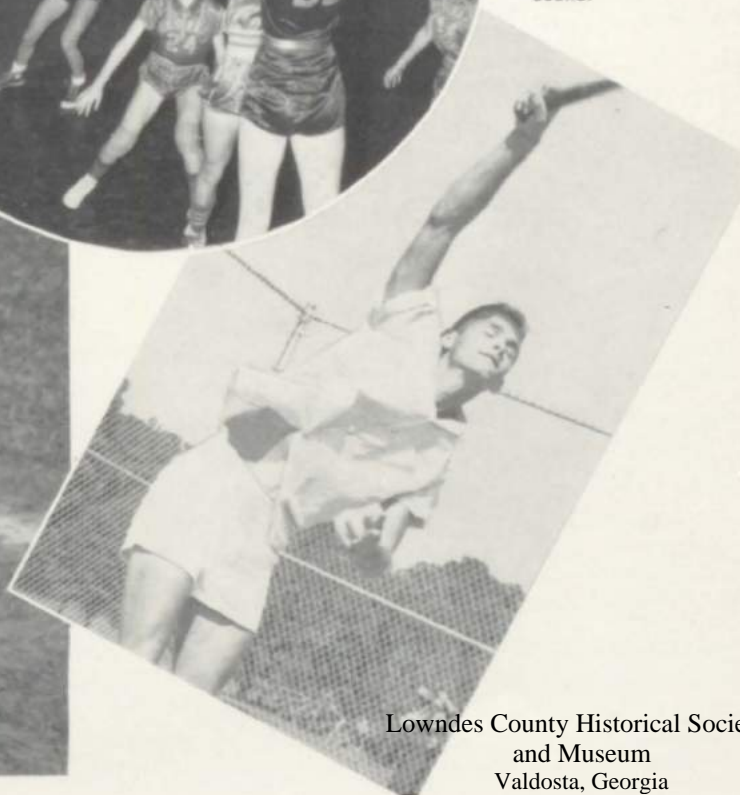

Bucky, who won state in singles, displays his ability.

Lowndes County Historical Society  
and Museum  
Valdosta, Georgia



Coaches Bennett, O'Neal, and Davis.

# *The Georgia Football*

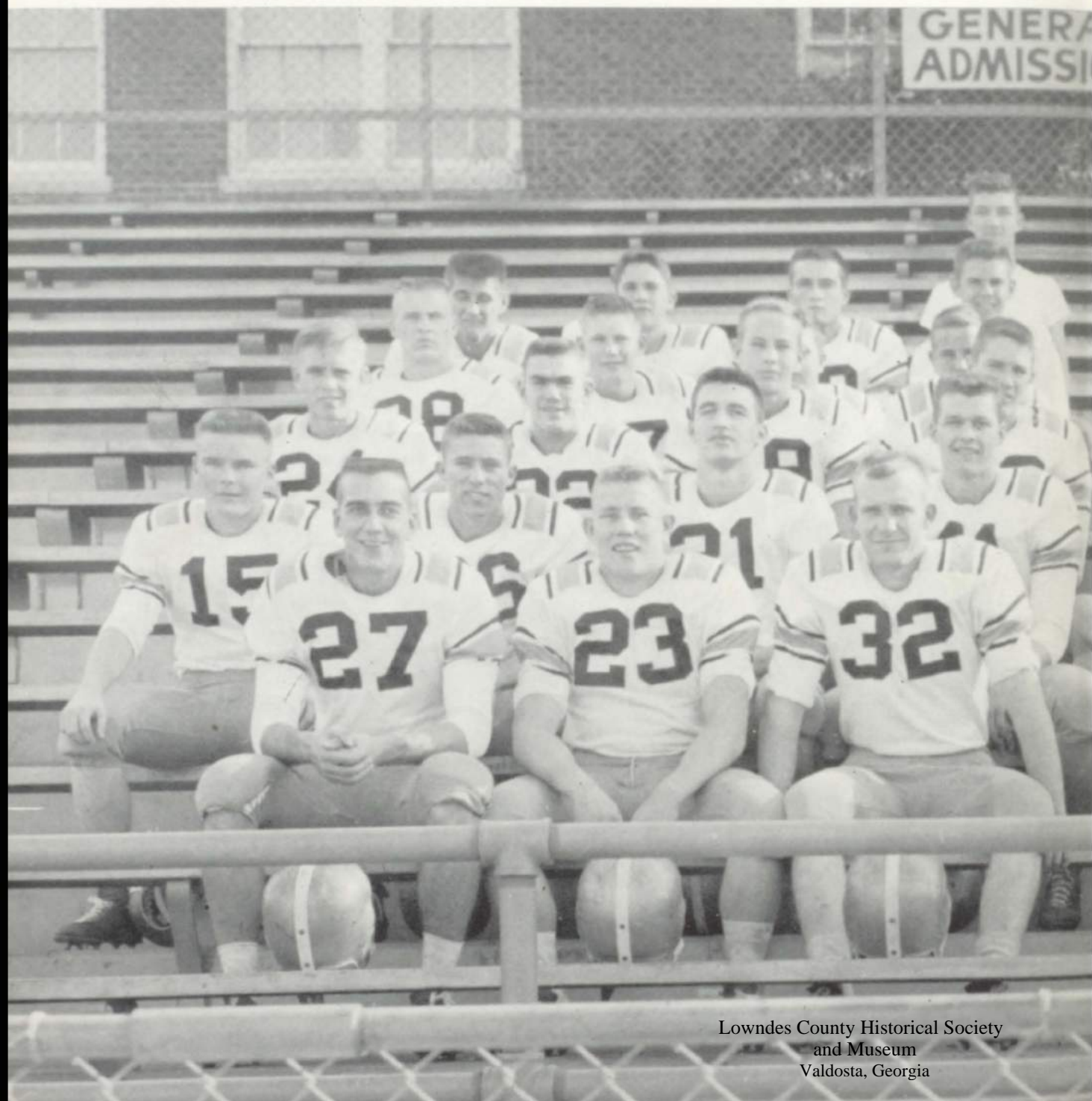

Lowndes County Historical Society  
and Museum  
Valdosta, Georgia

First row, left to right: Co-Captains Johnson, Smith, Jones. Second row: Tinsley, Welch, Riggs, Boone. Third row: Haskins, Thomas, Dawson, Brooks. Fourth row: Greene, Warwick, Luke, Hatcher. Fifth row: Harrell, Parramore, Noell, Mgr. Welch. Sixth row: Mgr. Nichols.



1956  
AA  
Champions



Coaches Hamill and Bazemore.

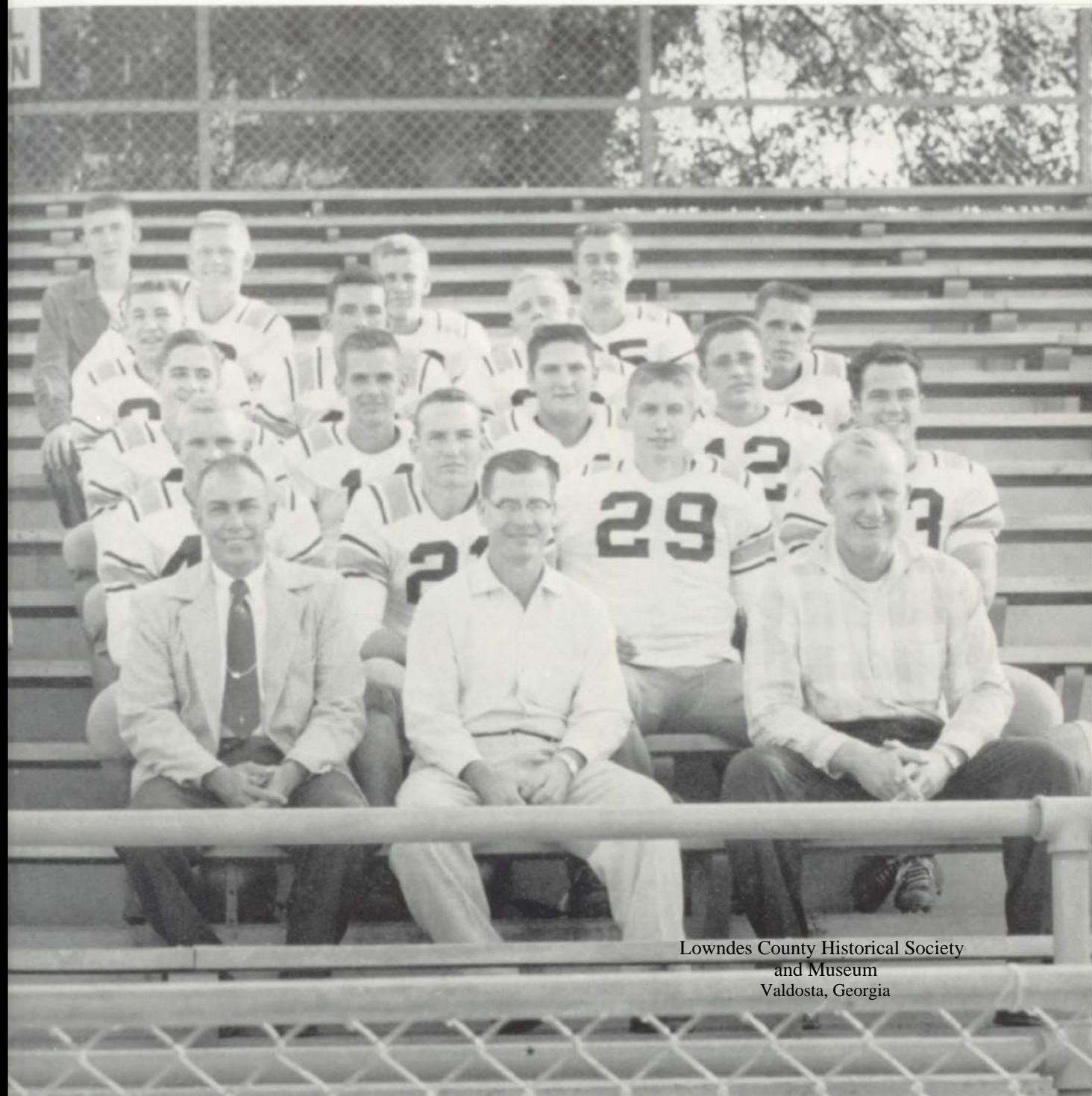

Lowndes County Historical Society  
and Museum  
Valdosta, Georgia

First row, left to right: Coaches Bazemore, Davis, and O'Neal. Second row: Hodge, Fletcher, Davis, White. Third row: Carroll, Anderson, Sears, Garrett. Fourth row: Williams, Yeomans, Bennett, Strom. Fifth row: Cherry, Brady, Stanaland. Sixth row: Mgr. Lundie Smith.

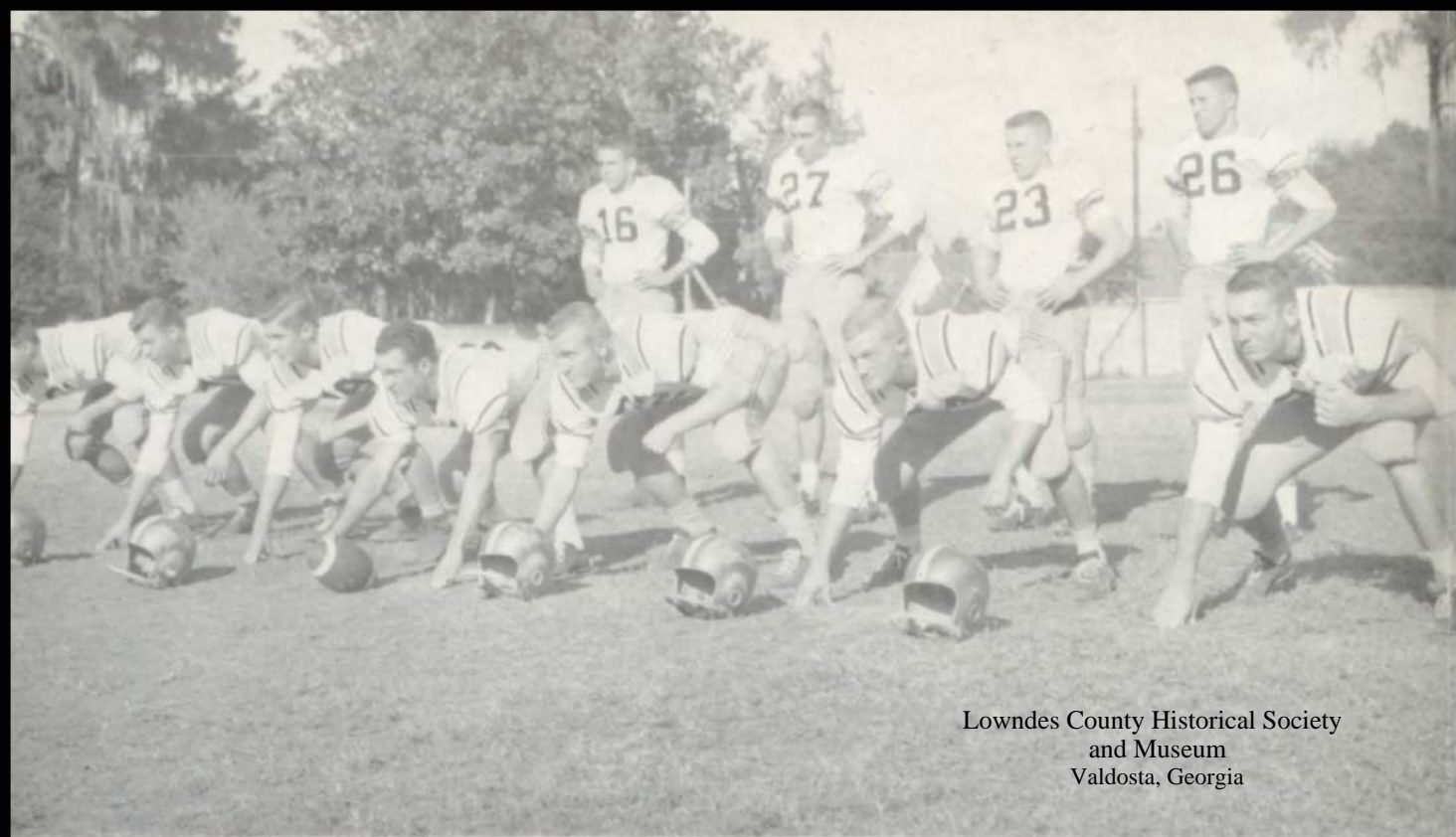

Lowndes County Historical Society  
and Museum  
Valdosta, Georgia

*Left to right: Riggs, Boone, Carroll, White, Jones, Hodge, Fletcher. Backfield: Strom, Johnson, Smith, Welch.*

## *through mighty first*

Fletcher runs around end while Jones and Hodge lead the blocking.

After a long gain, Johnson is finally stopped by Rose.







Bozey drives determinedly against Nashville.



Dale goes for a long gain with Tinsley leading the interference.

## *and second teams . . .*

Left to right: Dawson, Bennett, Greene, Cherry, Brooks, Sears, Anderson. Backfield: Davis, Williams, Tinsley, Haskins.





JOHNNY JONES  
Guard Wt. 180

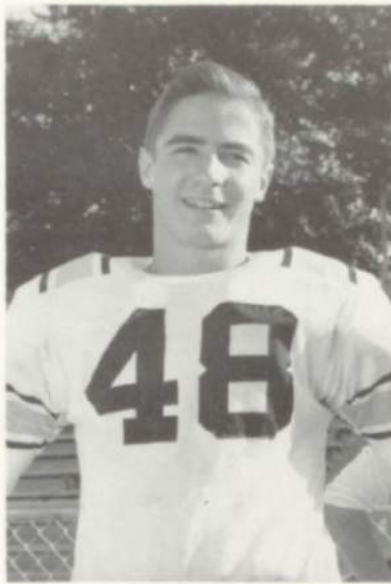

JIMMY CARROLL  
Guard Wt. 165

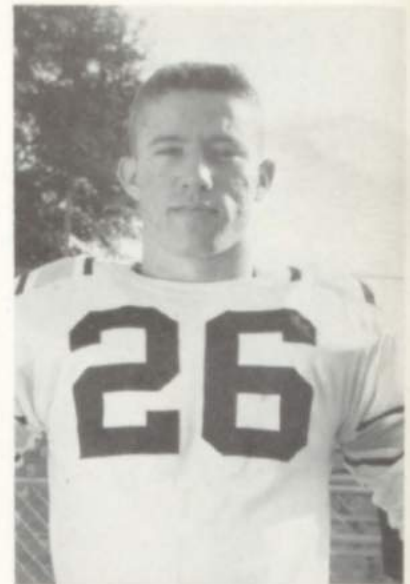

JOHNNY WELCH  
Halfback Wt. 165



ARTHUR STROM  
Halfback Wt. 160

DALE WILLIAMS  
Quarterback Wt. 150

*through  
individual*

JACK DAWSON  
End Wt. 160



JAMES SEARS  
Tackle Wt. 190



DAVID TART  
End Wt. 160







FRED RIGGS  
End Wt. 175



BEN SMITH  
Fullback Wt. 170



GENE BENNETT  
Tackle Wt. 170



CHARLES GREENE  
Guard Wt. 150

# *Lettermen . . .*



COMER CHERRY  
Center Wt. 145



OTIS FLETCHER  
End Wt. 175



TOM HASKINS  
Halfback Wt. 130



JIMMY NOELL  
Quarterback Wt. 150



ROBERT JOHNSON  
Quarterback Wt. 175



GENE BOONE  
Tackle Wt. 180



MIKE WHITE  
Center Wt. 170



JOE TINSLEY  
Halfback Wt. 155

HARLON BROOKS  
Guard Wt. 150

*through  
determination*

BUCKY ANDERSON  
End Wt. 145



PAT DAVIS  
Halfback Wt. 160

Lowndes County Historical Society  
and Museum  
Valdosta, Georgia



BOBBY HODGE  
Guard Wt. 170







JIMMY NICHOLS, Mgr.



BILLY WARWICK  
End Wt. 150



WAYNE WELCH, Mgr.

*and excellent coaching . . .*

EARL O'NEAL



WRIGHT BAZEMORE  
Head Coach

BILL BENNETT



HERSCHEL HAMILL



BILL DAVIS

Lowndes County Historical Society  
and Museum  
Valdosta, Georgia



Gene comes in for a tackle against Druid Hills in the State Championship game.

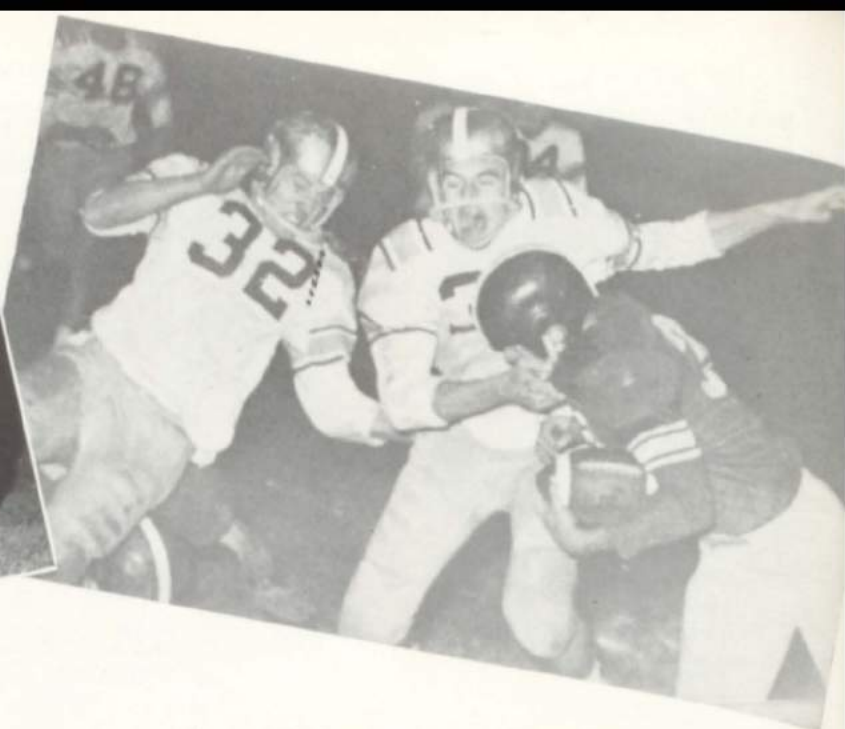

Johnny and Fred team up to stop a Thomasville play.

*made a perfect record and . . .*

## 1956 SCHEDULE

"CATS"

OPPONENTS

47	BAXLEY	0
12	JESUP	6
49	FITZGERALD	14
27	AMERICUS	7
33	ALBANY	0
40	TIFTON	13
6	MOULTRIE	0
56	NASHVILLE	6
27	THOMASVILLE	7
40	WAYCROSS	14

### REGION PLAYOFF

13	JESUP	0
----	-------	---

### SO. GA. PLAYOFF

20	THOMASVILLE	14
----	-------------	----

### STATE CHAMPIONSHIP

27	DRUID HILLS	0
----	-------------	---

Lowndes County Historical Society  
and Museum  
Valdosta, Georgia

Managers Wayne Welch, Lundie Smith, and Jim Nichols.







ROBERT JOHNSON

Best Back V.H.S., ALL STATE, Martin Theaters Most Popular Player, Best All-Round V.H.S. Athlete.



JOHNNY JONES

Best Lineman V.H.S., ALL STATE CO-CAPT., All So. Ga., All Southern H. M., A. P. Lineman of Year, Nat. High School ALL AMERICAN.



BEN SMITH

Most Improved V.H.S., ALL STATE H. M., ALL SO. GA.

*earned honors for the standouts.*

Lowndes County Historical Society  
and Museum  
Valdosta, Georgia

The sponsors, Careen and Elaine, are escorted to the center of the field by the Co-Captains.

Ben eludes a Fitzgerald player and heads for paydirt.

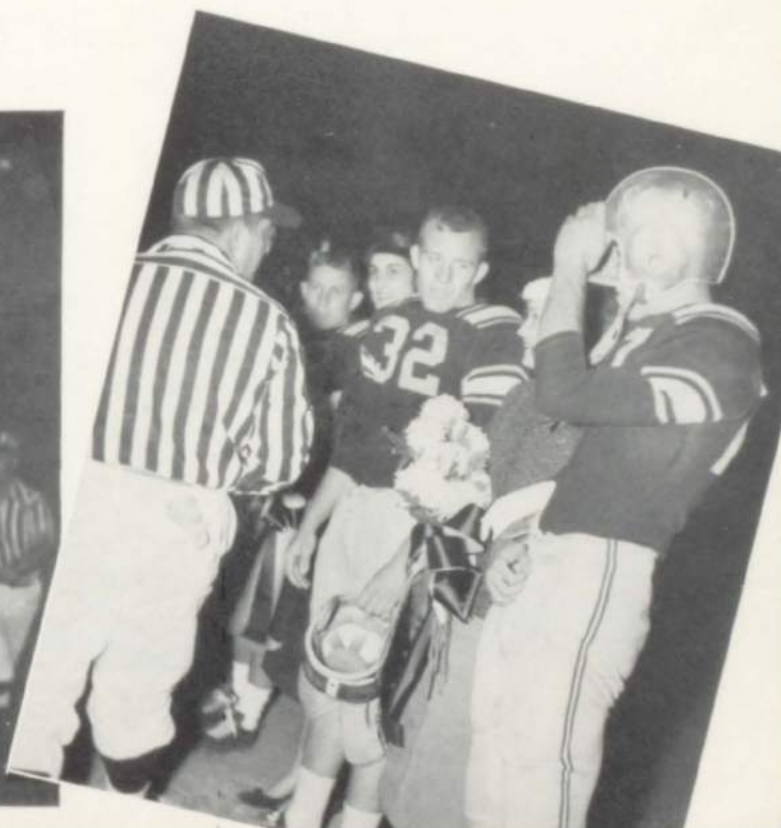
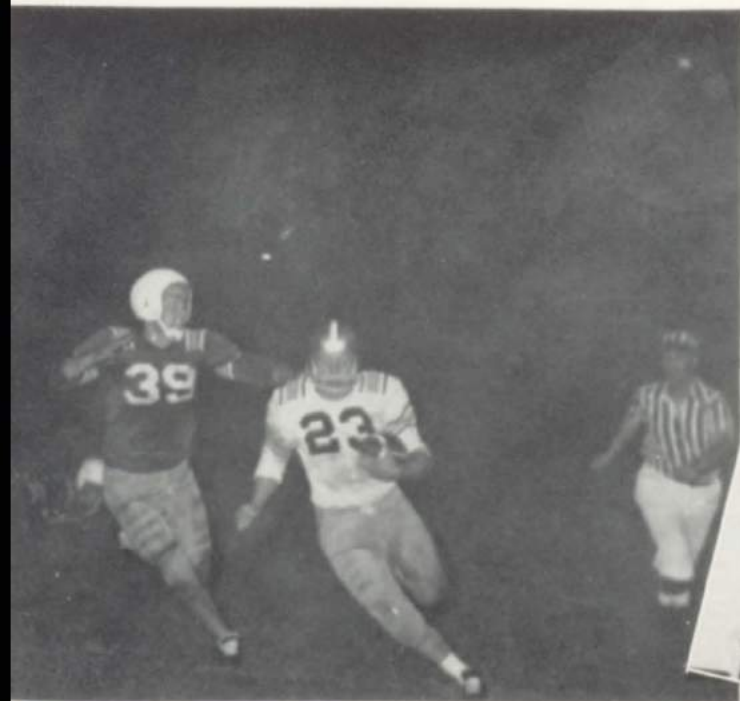



Lowndes County Historical Society  
and Museum  
Valdosta, Georgia

Left to right: Carolyn Suggs, Penny Williams, Diane Walker, Julie Smith, Marsha Harris, Chandler Christian, Marie Converse, Ginna Parramore.

## *Our vivacious cheerleaders*

JULIE SMITH, Captain



The cheerleaders warm up before the game.







CHANDLER CHRISTIAN



DIANE WALKER



PENNY WILLIAMS  
*Co-Captain*



GINNA PARRAMORE

*encourage*  
*a fighting spirit . . .*

Lowndes County Historical Society  
and Museum  
Valdosta, Georgia



MARIE CONVERSE



CAROLYN SUGGS



MARSHA HARRIS  
*Co-Captain*



Front row, left to right: Vinson, Williams, Riggs, Johnson, Ross, and McIntyre. Second row: Kirkland, West, Coach Bennett, Mitchell, Newham and Tinsley. Not shown: Nichols and Parramore.

## *which the Boys Basketball Team*

Lowndes County Historical Society  
and Museum  
Valdosta, Georgia

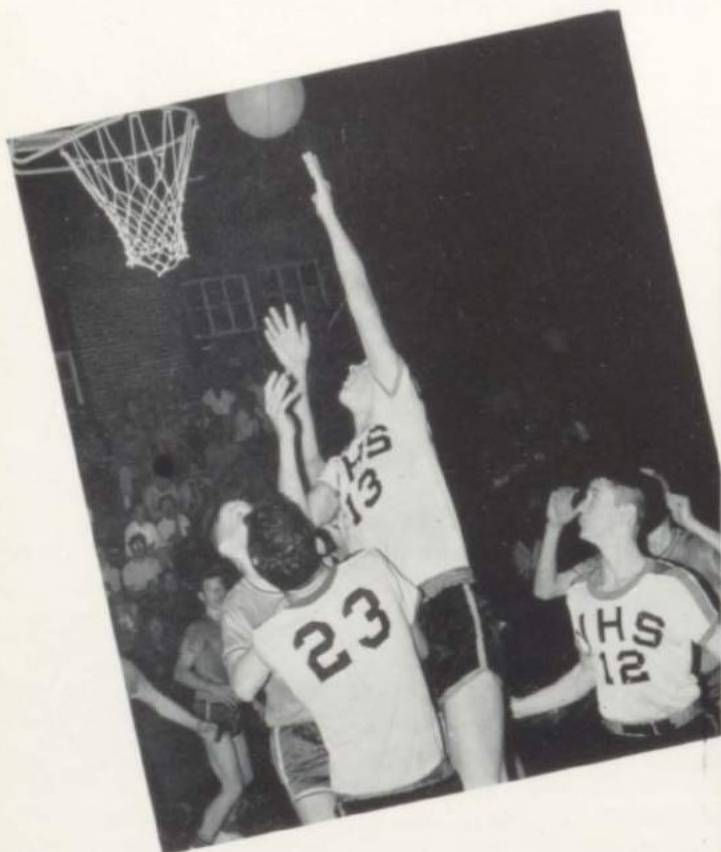

Nichols shoots for two against Quitman.

Dale comes in hard for a lay-up.





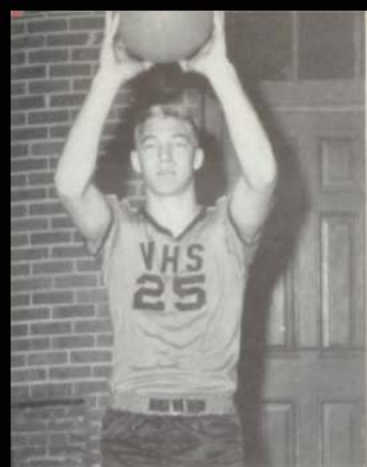

DALE WILLIAMS  
Guard



Wayne displays his fine shooting ability against Quitman.



JIM NICHOLS  
Center

Lowndes County Historical Society  
and Museum  
Valdosta, Georgia

*displayed in action*



WAYNE ROSS  
Forward—Albany All-Tournament Team



JOHNNY McINTYRE  
Guard



ROBERT JOHNSON  
Co-Captain



FRED RIGGS  
Forward—Co-Captain



TIM VINSON  
Guard



BILL MITCHELL  
Forward

Fred lays one in against Cook.

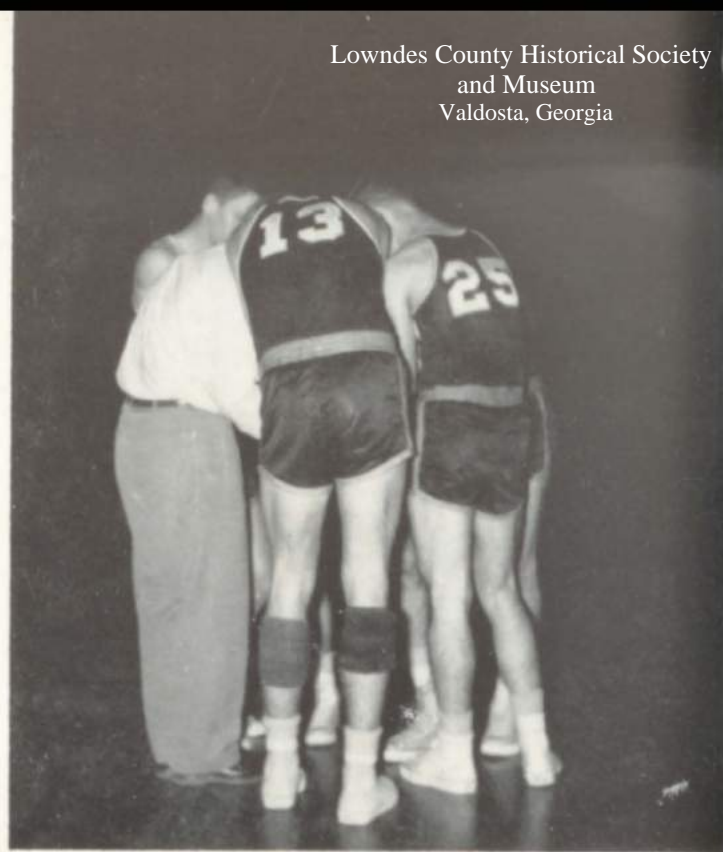

The team has a moment of prayer before each game.

*and in record.*

## 1957 SCHEDULE

"Wildcats"	Opponents
39 . . . . .	QUITMAN . . . . . 81
49 . . . . .	PINE GROVE . . . . . 65
47 . . . . .	HOMERVILLE . . . . . 50
43 . . . . .	BERRIEN . . . . . 40
36 . . . . .	HAHIRA . . . . . 61
40 . . . . .	PEARSON . . . . . 44
47 . . . . .	ADEL . . . . . 73

## ALBANY TOURNAMENT

51 . . . . .	CUTHBERT . . . . .	53
37 . . . . .	TIFTON . . . . .	49
65 . . . . .	MORVEN . . . . .	50
65 . . . . .	FITZGERALD . . . . .	54
55 . . . . .	WAYCROSS . . . . .	56
58 . . . . .	HOMERVILLE . . . . .	53
61 . . . . .	BERRIEN . . . . .	52
54 . . . . .	TIFTON . . . . .	102
33 . . . . .	FITZGERALD . . . . .	50
41 . . . . .	HAHIRA . . . . .	48
63 . . . . .	WAYCROSS . . . . .	53
70 . . . . .	PINE GROVE . . . . .	58
72 . . . . .	MORVEN . . . . .	60
65 . . . . .	QUITMAN . . . . .	45
56 . . . . .	PEARSON . . . . .	48
64 . . . . .	ADEL . . . . .	49
59 . . . . .	NAYLOR . . . . .	46

## REGION PLAYOFF

83 . . . . .	BERRIEN . . . . .	47
40 . . . . .	WAYCROSS . . . . .	51
54 . . . . .	ALMA . . . . .	66







Front row, left to right: M. Boone, Wilkes, Shapiro, Johnson, T. Blanton, Lanier, Carter, Viar. Second row: Nobles, Stephenson, Wisenbaker, Harris, Bazemore, D. Boone, M. Blanton, Cook, Williams.

Lowndes County Historical Society  
and Museum  
Valdosta, Georgia

## *The Girls Basketball Team*

Tracey shoots against Alma in the Region.

Libby fights for a rebound against Quitman.





TRACEY BLANTON, Forward



FAYE LANIER, Forward



NANCY JOHNSON, Guard



CAREEN SHAPIRO, Guard

MARGARET ANN WILKES, Guard

*made  
history  
by*

Lowndes County Historical Society  
and Museum  
Valdosta, Georgia



LIBBY CARTER, Forward

Gareen takes a rebound against Berrien in Region in Fitzgerald.







MARILYN LEE, Forward



JO ANN COPPEDGE, Manager



PATSY VIAR, Guard



EDNA COOK, Forward

*winning  
their*

Lowndes County Historical Society  
and Museum  
Valdosta, Georgia



MARSHA HARRIS, Forward

GLORIA NOBLES, Guard



MELBA BLANTON, Forward



MELANIE BOONE, Guard





Margaret Ann rushes to get the ball from Nancy.

Lowndes County Historical Society  
and Museum  
Valdosta, Georgia

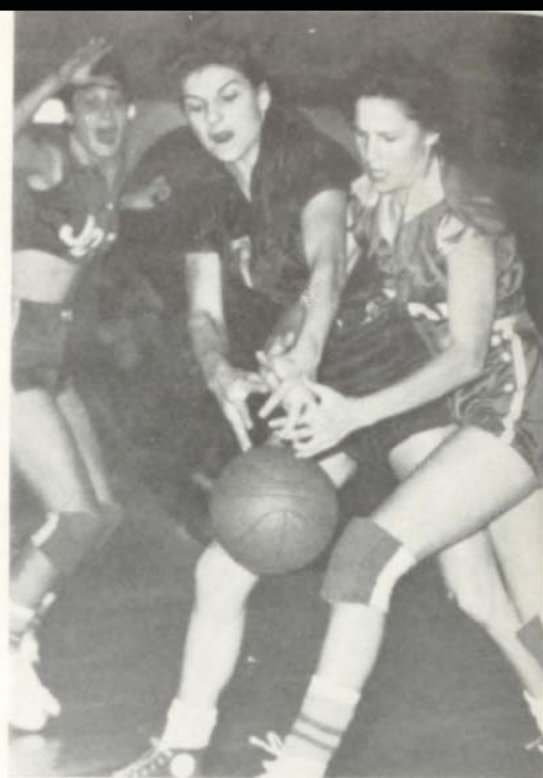

Libby scraps for the ball in the State Championship game.

## first State Championship

Nancy and Tracey present the trophies to the student body.

The State Championship was a dream come true.



## 1957 SCHEDULE

"Kittens"	Opponents
60 . . . . .	QUITMAN . . . . . 46
50 . . . . .	PINE GROVE . . . . . 23
57 . . . . .	HOMERVILLE . . . . . 43
70 . . . . .	BERRIEN . . . . . 47
47 . . . . .	HAHIRA . . . . . 34
62 . . . . .	PEARSON . . . . . 64
60 . . . . .	COOK . . . . . 46
HAHIRA TOURNAMENT	
73 . . . . .	CLYATTVILLE . . . . . 18
71 . . . . .	QUITMAN . . . . . 55
74 . . . . .	BERRIEN . . . . . 60
39 . . . . .	TIFTON . . . . . 41
79 . . . . .	MORVEN . . . . . 55
58 . . . . .	FITZGERALD . . . . . 21
59 . . . . .	WAYCROSS . . . . . 33
57 . . . . .	HOMERVILLE . . . . . 29
53 . . . . .	BERRIEN . . . . . 56
60 . . . . .	TIFTON . . . . . 35
45 . . . . .	FITZGERALD . . . . . 16
68 . . . . .	HAHIRA . . . . . 34
65 . . . . .	WAYCROSS . . . . . 33
48 . . . . .	PINE GROVE . . . . . 16
67 . . . . .	MORVEN . . . . . 41
63 . . . . .	QUITMAN . . . . . 37
50 . . . . .	PEARSON . . . . . 52
73 . . . . .	COOK . . . . . 52
58 . . . . .	NAYLOR . . . . . 34
SUB-REGION PLAYOFFS	
59 . . . . .	FITZGERALD . . . . . 28
73 . . . . .	BERRIEN . . . . . 42
REGION PLAYOFFS	
70 . . . . .	BACON . . . . . 52
51 . . . . .	JEFF DAVIS . . . . . 66





Ben lays one down.

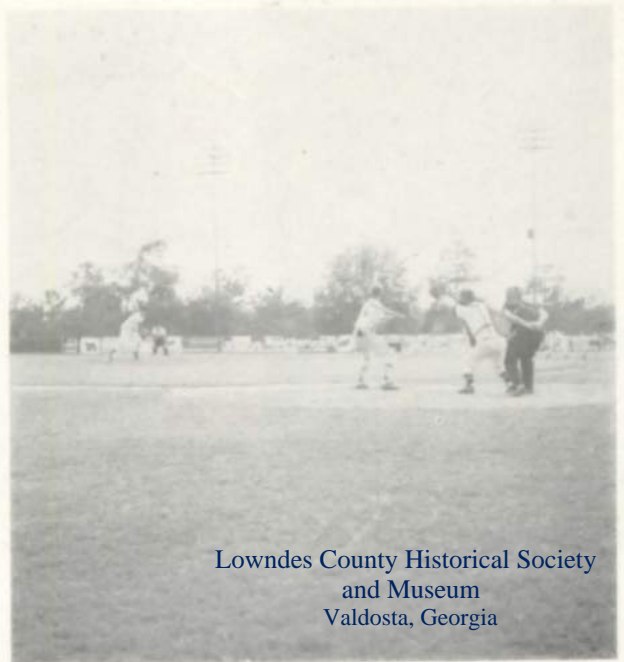

Lowndes County Historical Society  
and Museum  
Valdosta, Georgia

Thomas works on the batter.

## *The Baseball Team*



Left to right, first row: Smith, Vinson, Folsom, Chitty, Roberson, Tinsley, Williams. Second row: Manager Ferrell Scruggs, Tumblin, Crockett, Mitchell, Johnson, George, Pike, Thomas.



BILL FOLSOM 1B



TOMMY THOMAS P.



JIM ROBERSON 2B



DALE WILLIAMS 3B



EVERETT TUMBLIN C.



DAVID CROCKETT P.

*showed improvement*

Everett watches the pitch.

Thomas fires a fast ball.

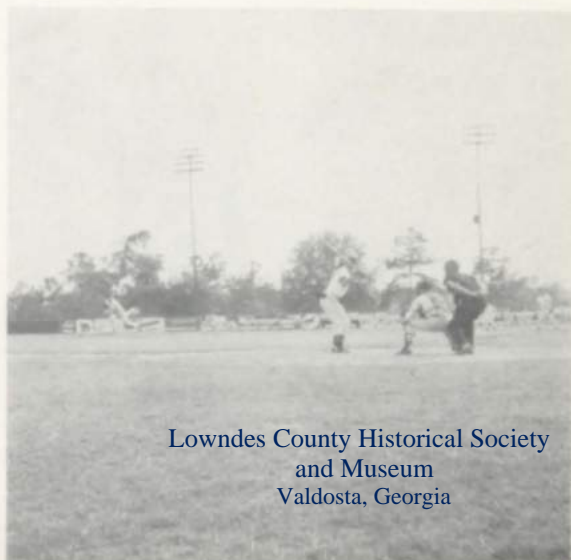

Lowndes County Historical Society  
and Museum  
Valdosta, Georgia





JOE TINSLEY L.F.



ROBERT JOHNSON P.



STEVE CHITTY S.S.

*and  
ability.*



MANAGER SAMMY REAVES



BEN SMITH C.F.

A hard swing.



TIM VINSON R.F.



Left to right, first row: Coaches O'Neal and Bennett, J. Dawson, Thomas, McDonald, Strom, Shirley, Smith, Jones, Johnson. Second row: J. Williams, Price, Balalis, Elder, L. Greene, Tart, Woods, B. Dawson, Welch. Third row: J. Nichols, McLane, Tyson, Boyette, Haskins, C. Greene, Brooks, N. Nichols, Stanaland, D. Williams.

## *The Track Team*

Arthur, Larry, Robert, and Ben practice starting.

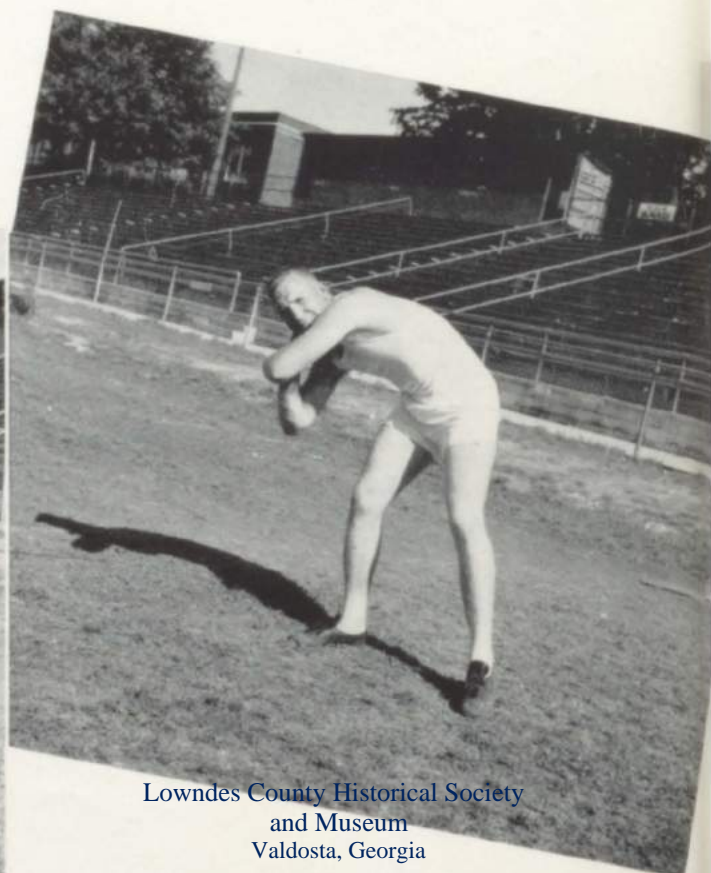
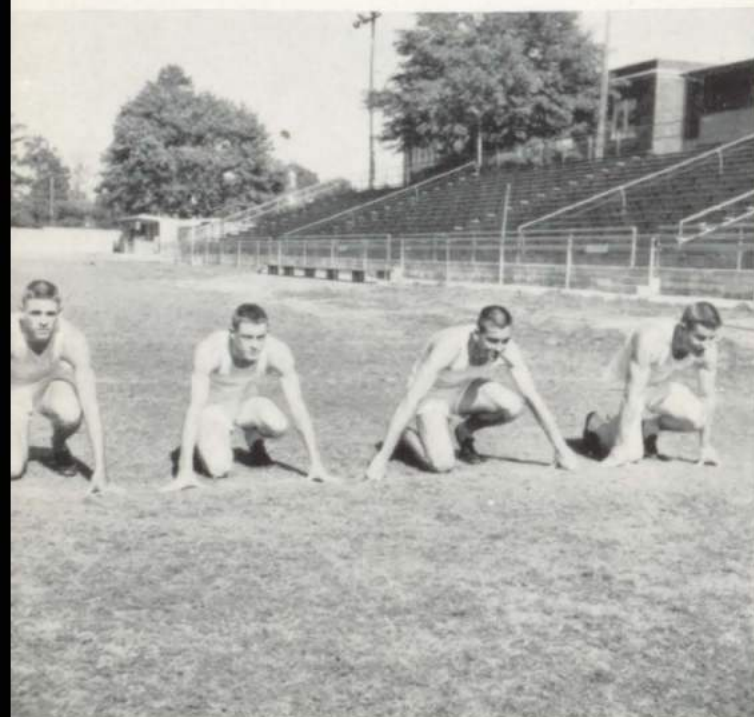

Lowndes County Historical Society  
and Museum  
Valdosta, Georgia

Johnny demonstrates his Region-winning form.





Robert ran the 440 for our track team.

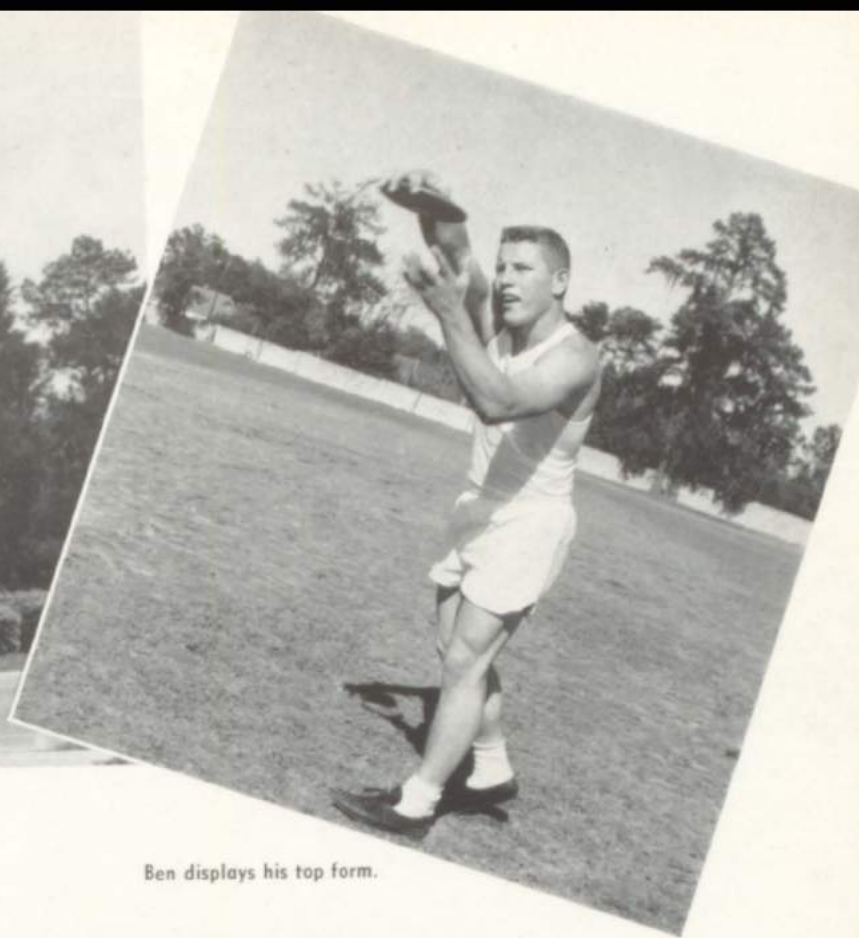

Ben displays his top form.

## *won the Region Crown.*

Track coaches O'Neal and Davis.

Arthur and Robert display the Region trophy won by the track team.





Left to right, front row: Beverly Walker, Donna Boone, Eleanor Leonard, Pam Paulk. Second row: Melanie Boone, Lila McClenny, Linda Rogers, Peggy Davidson.

## *The popularity of tennis was shown by The Girls . . .*



DONNA BOONE and PAM PAULK  
Doubles



MRS. JOHNSON  
Coach

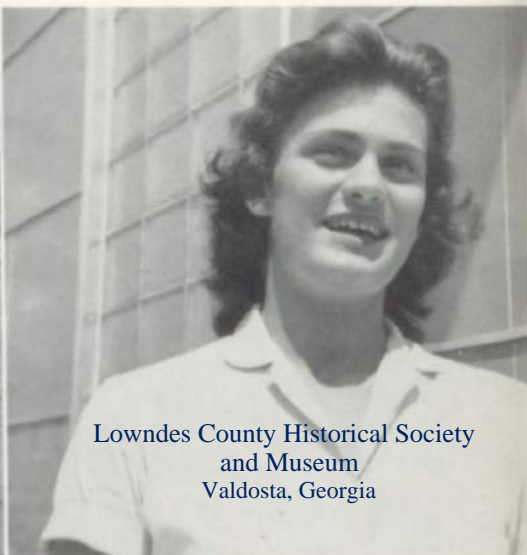

MELANIE BOONE  
Singles

Lowndes County Historical Society  
and Museum  
Valdosta, Georgia





BUCKY ANDERSON  
Singles  
State Champions



WADE COLEMAN and COMER CHERRY  
Doubles  
State Champion

*and the Boys won  
two State Championships.*

Lowndes County Historical Society  
and Museum  
Valdosta, Georgia

*Left to right, front row: Anderson, Coleman, Cherry, Howell, Dewar. Second row: Taylor, Smith, King, Zant, Wright, Kemp.*

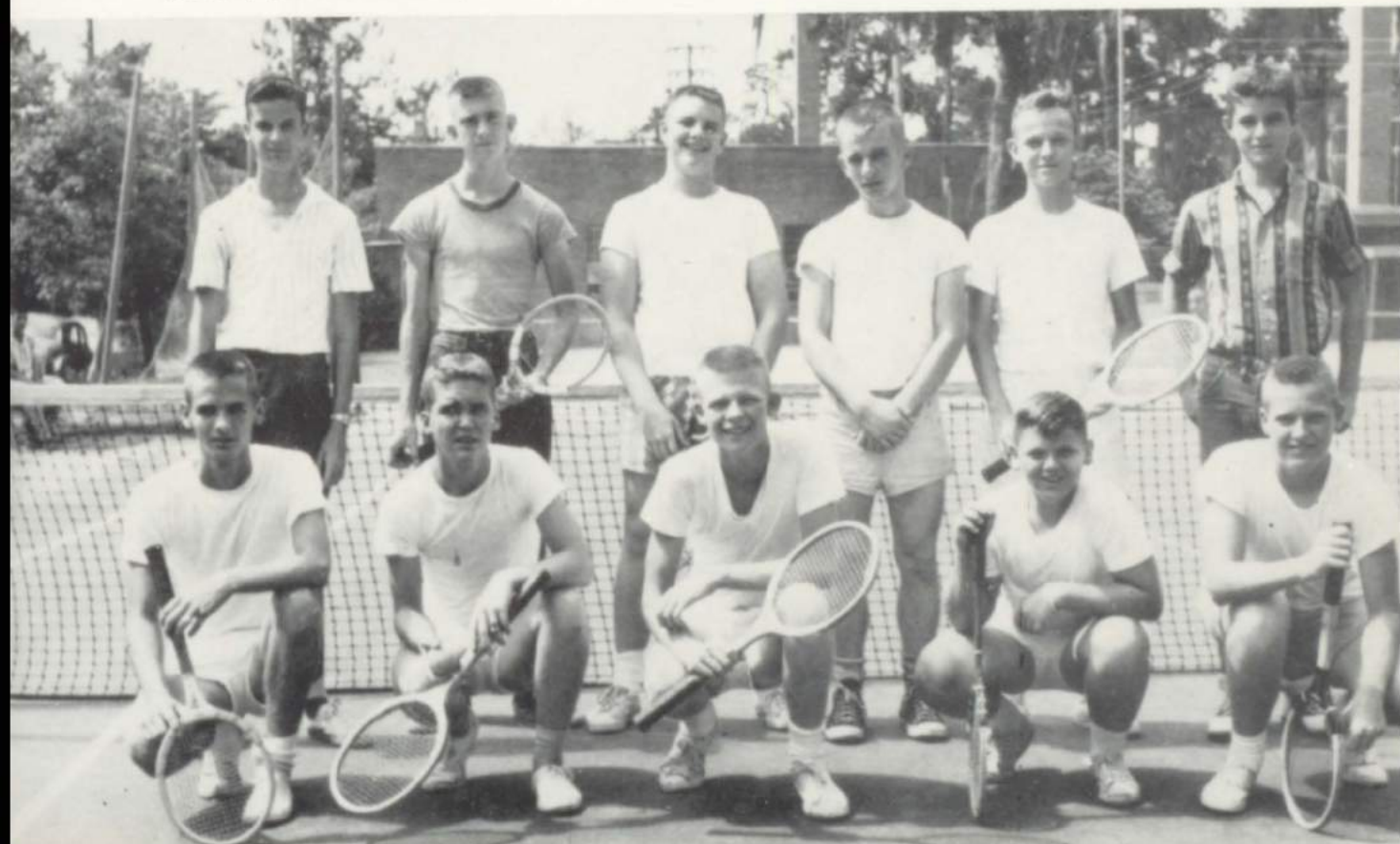



CHARLIE CLARK



WILBUR WARNER  
Captain



JIMMY BLANCHARD



BILLY OLIVER

# *Our Young Golf Team won State Co-Championship.*

Left to right: Tommy Hatcher, Charlie Clark, Jimmy Blanchard, Al Dean, Billy Oliver, Gay Warwick, and Wilbur Warner.

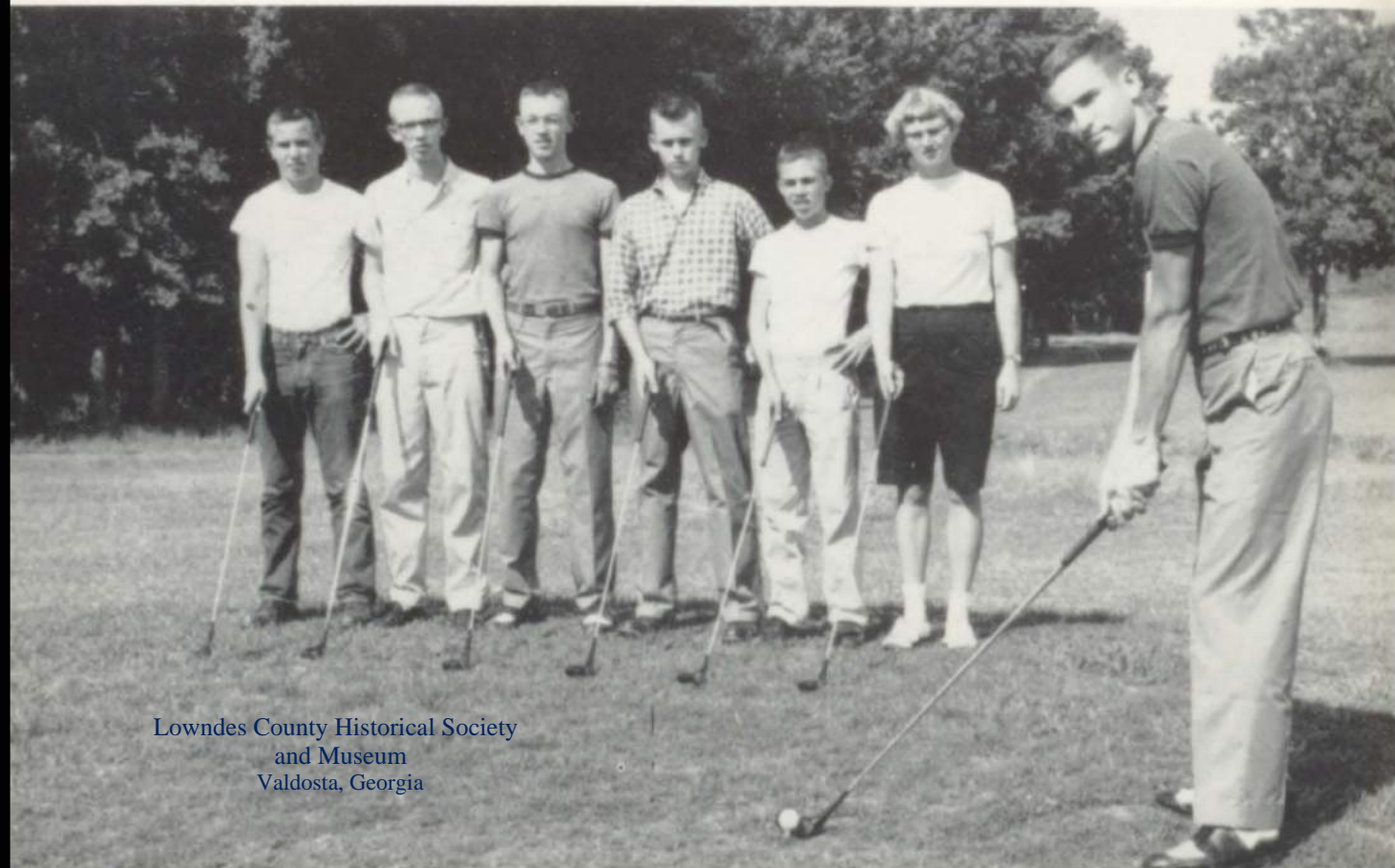





Robert presents the Region track trophy.



Margaret Ann proudly displays her jacket.



Our Co-State Champion Golf team—Billy, Charlie, Wilbur, Jimmy.

Coach Bennett explains faults during time-out.



Robert Johnson—V.H.S.'s "Athlete of the Year"—gains yardage against Jesup.

## Review

Coach Bazemore solemnly accepts the keys to his new car after winning the South Georgia Championship.



# CO-OPERATIVE ADVERTISERS



Lowndes County Historical Society  
and Museum  
Valdosta, Georgia

King Tommy and Queen Ruth ride through the business section of town—the home of most of our advertisers.



# Create Moments to Remember



Anne prepares herself for future secretarial work.



Charles and his friends leave for their jobs.

Mr. Ricks, one of our advertisers and our photographer, prepares to take a picture.



Lowndes County Historical Society  
and Museum  
Valdosta, Georgia

*Congratulations*

**McKEY TILLMAN  
INSURANCE AGENCY**

ZEKE AND BUBBER TILLMAN

---

*Compliments*

**IMPERIAL FINANCE CO.**

122 WEST HILL AVENUE

---

**TRAIL-WAYS**

YOUR TRAVEL HOST  
— COAST TO COAST

303 E. Central

Phone 148

AL FORTHE — BOBBIE STOREY  
YOUR FRIENDLY AGENTS

---



**INDUSTRIAL BANKING  
COMPANY**

112 WEST CENTRAL AVE.

---

Lowndes County Historical Society  
and Museum  
Valdosta, Georgia

*Compliments*

**WILLIAM JOSEPH**

**FARMER'S  
MARKET**

---

**DODGE — PLYMOUTH**

The Car of Tomorrow —  
Today

**OLIVER MOTORS**

---

*Compliments*

**STERLING CURB STORE**

---

**HOLTON FURNITURE CO.**

116 WEST CENTRAL AVENUE



**W G A F**

SERVING THE COMMUNITY  
HOME OWNED AND OPERATED

**910 ON YOUR DIAL**

---

*Compliments*

**CARROLL PACKING CO.**

Phone 4400 - 4401  
VALDOSTA, GEORGIA

---

*Compliments of*

**KELLER'S, INC.**

106 N. PATTERSON STREET

*Compliments*

**VALDOSTA  
DRUG  
COMPANY**

**109 EAST SAVANNAH**

**MATHIS AND YOUNG**

*Everything in Music*

**CASTLE PARK**

**Phone 674**

**112 NORTH PATTERSON**

**Phone 359**

Lowndes County Historical Society  
and Museum  
Valdosta, Georgia

DEDICATED TO  
FUTURE LEADERS OF  
VALDOSTA AND  
LOWNDES COUNTY

**Valdosta & Lowndes  
County Chamber  
of Commerce**

**ROYAL**  
**Students No. 1 Typewriter**  
  
PORTABLE — STANDARD  
ELECTRIC

**LEE TYPEWRITER CO.**

---

*Best Wishes to all High School Students  
And a Warm Welcome  
at*

**BELCHER'S  
DRUG STORE**  
310 NORTH PATTERSON  
Phone 812

*Congratulations to the*

**CLASS OF 1957**

*from*

**FIRST NATIONAL BANK**

**VALDOSTA**

**GEORGIA**

Lowndes County Historical Society  
and Museum  
Valdosta, Georgia



# FIRST STATE BANK

WE PAY 2½ % PER ANNUM ON ALL SAVINGS

Each Account Insured to \$10,000  
By Federal Deposit Insurance Corporation

ALLOW US THE PRIVILEGE OF SERVING YOU

*"It's Good To Have Money In The Bank"*

---

## CITIZENS AND SOUTHERN NATIONAL BANK

MEMBER OF THE F. D. I. C.

Lowndes County Historical Society  
and Museum  
Valdosta, Georgia



Tootsie, Bobby and Dale admire the engagement rings at  
Horace Stephenson's.



## THE BELL SHOP

WEST CENTRAL AVENUE

## VALDOSTA INSURANCE AGENCY

ALL FORMS OF INSURANCE

105 W. Hill Avenue

Tel. 1717

VALDOSTA, GEORGIA

*Compliments*

*of*

## SCHWARTZ'S

Lowndes County Historical Society  
and Museum  
Valdosta, Georgia

## COWARTS DRESS SHOP

SEE OUR JUNIOR

DRESSES

MINX MODES

JUNIOR SET

Ritz Building

## SOUTHERN STATIONERY and PRINTING COMPANY

THE STUDENTS FRIEND



*Best Wishes from*

THE PAUSE THAT

REFRESHES

**VALDOSTA  
COCA-COLA  
BOTTLING WORKS**

**RICE'S BICYCLE SHOP**

205 EAST CENTRAL AVENUE

Schwinn — Cushman

*Best Wishes, Seniors*

**FOSTERS GARDEN SHOP**

PHONE 1959

Lowndes County Historical Society  
and Museum  
Valdosta, Georgia

*Compliments*

**STERLINGS  
SERVICE STATION**

*Congratulations*

**NEWHAM'S FLOORING CO.**

*Congratulations*

**PATTERSON-JONES  
SHOE STORE**

*Congratulations*

**McDONALD NURSERY**

**WHITTINGTON'S  
Incorporated**

FINE CLOTHING

AND

ACCESSORIES

132 North Patterson

**VALDOSTA, GEORGIA**



PARTY DECORATIONS — FAVORS

**JETS BOOK SHOP**

Phone 3020

Oak at Adair St.

*Compliments*

**LAZARUS BROTHERS**

**BOOKMAN'S STUDIO &  
CAMERA SHOP**

110 WEST CENTRAL AVENUE

*Everything Photographic*

**RICE IRON &  
METAL CO.**

GOSS C. RICE

Dealers in

SCRAP IRON and METAL

801 W. Hill Ave. Phone 3380

VALDOSTA, GA.

**HOTEL  
DANIEL ASHLEY**

Lowndes County Historical Society  
and Museum  
Valdosta, Georgia



Lowndes County Historical Society  
and Museum  
Valdosta, Georgia

It's Natural To Say —

"MEET YOU AT BROOKWOOD"



**C. C. VARNEDOE  
AND  
COMPANY**

THE STYLE CENTER  
OF VALDOSTA

*Compliments*

**CARSON McLANE  
FUNERAL  
HOME**

*Compliments*

**VALDOSTA  
PLYWOOD**

East Savannah Avenue

VALDOSTA, GA.

**LIBERTY NATIONAL  
LIFE INSURANCE**

HARRY LINDSTROM, Mgr.

Phone 692

**WAINER BROS.**

READY-MIXED CONCRETE

Call 5700

110 S. FRY STREET

Lowndes County Historical Society  
and Museum  
Valdosta, Georgia

THE STAFF MEMBERS OF THE

## 1957 SANDSPUR

deeply appreciate the generosity of  
our advertisers, and we urge you to  
support them during the coming year.  
Oh, yes! the ads make mighty good  
places for autographs!!!

### REGISTER'S CLOTHING COMPANY

Z A N T ' S

203 NORTH ASHLEY

WE NEVER CLOSE

## S & K DRIVE-IN RESTAURANT

• ANYTHING ON OUR MENU — PACKAGED TO TAKE OUT

*"Where the Best of Service and Atmosphere  
Is Extended To All"*

SOUTHERN FRIED CHICKEN

FRIED SHRIMP

STEAKS (U. S. Choice)

PIZZA

SANDWICHES( All Kinds)

PHONE 3364

VALDOSTA, GA.



*Compliments*

W. J. POWELL CO.

RODDEY'S  
HARDWARE COMPANY

VALDOSTA, GEORGIA

*Compliments*

GEORGIA  
POWER  
AND  
LIGHT  
COMPANY

*Compliments*

**ACME TRANSFER AND  
STORAGE COMPANY**

LOCAL AND LONG DISTANCE MOVING

303 East Central Avenue

PHONE 3362

Lowndes County Historical Society  
and Museum  
Valdosta, Georgia

*Compliments*

**OWENS'  
ILLINOIS  
GLASS  
COMPANY**

Lowndes County Historical Society  
and Museum  
Valdosta, Georgia



*Compliments*

**NATIONAL  
CONTAINER  
CORPORATION**

Lowndes County Historical Society  
and Museum  
Valdosta, Georgia

# AZALEA CITY STUDIO

PORTRAITS AND COMMERCIAL  
PHOTOGRAPHY

---

WEDDINGS  
CUSTOM FRAMING

---

1017 WILLIAMS

Telephone 201

VALDOSTA, GEORGIA

Lowndes County Historical Society  
and Museum  
Valdosta, Georgia



## *CUSTOM TAILORED TELEPHONE SERVICE*

- EXTENSION TELEPHONES
- PORTABLE TELEPHONES
- INTERCOMMUNICATING SYSTEMS
- TELETYPEWRITER SERVICES
- MOBILE TELEPHONE SYSTEMS
- SIGNALS FOR SPECIAL NEEDS
- PAGING AND CALLING SYSTEMS

# **SOUTHERN BELL TELEPHONE AND TELEGRAPH CO.**

**200 W. VALLEY**

**PHONE 9000**

Lowndes County Historical Society  
and Museum  
Valdosta, Georgia

annuals of



Original layouts, distinctive typography and sparkling reproduction that give your annual the luxurious appearance impossible to obtain by standard layout, mass-production methods.

*Bowen, Long & Young, Inc.*

110 TRINITY PLACE  
DECATUR, GEORGIA

distinction . . .



